

# PYD

## ELECTROBOMBAS

### SERIE

# CBS

### CENTRÍFUGA ESTÁNDAR ISO 2858

ISO 2858 STANDARD CENTRIFUGE

CENTRIFUGEUSE CONFORME À LA NORME ISO 2858

# 50 Hz

1450 RPM

2900 RPM



## CATÁLOGO TÉCNICO

TECHNICAL CATALOGUE

CATALOGUE TECHNIQUE



## 1. DESCRIPCIÓN DESCRIPTION DESCRIPTION

Los cuerpos hidráulicos serie CBS son adecuados para el abastecimiento de agua y drenaje, climatización y torre de enfriamiento, protección y extinción de incendios, para la marina (lastre y sentina), grupos de presurización, riego y agricultura.

✿ The CBS series hydraulic units are suitable for water supply and drainage, air conditioning and cooling tower, fire protection and extinguishing, marine (ballast and bilge), pressurisation units, irrigation and agriculture.

🇫🇷 Les unités hydrauliques de la série CBS conviennent à l'approvisionnement en eau et au drainage, à la climatisation et aux tours de refroidissement, à la protection et à l'extinction des incendies, à la marine (ballast et cale), aux unités de pressurisation, à l'irrigation et à l'agriculture.



### MATERIALES

**Cuerpo de bomba:** Fundición

**Eje:** Acero inoxidable/acero al carbono.

**Impulsor:** Fundición/bronce/acero inoxidable/latón

### ✿ MATERIALS

**Pump body:** Cast iron

**Shaft:** Stainless steel / Carbon steel

**Impeller:** Cast iron / Bronze / Stainless steel / Brass

### 🇫🇷 MATÉRIELS

**Corps de pompe :** Fonte

**Arbre :** Acier inoxydable / Acier au carbone

**Roue (ou turbine) :** Fonte / Bronze / Acier inoxydable / Laiton

### ÁREA DE TRABAJO

**Altura máx.:** 160 m

**Caudal máx.:** 1200 m<sup>3</sup>/h

**Temperatura media:**

- Estándar: -15-80°C

- Bajo demanda: 80-145°C

### ✿ WORKING RANGE

**Max. head:** 160 m

**Max. flow rate:** 1200 m<sup>3</sup>/h

**Medium temperature:**

**Standard:** -15-80 °C

**On demand:** 80-145 °C

### 🇫🇷 PLAGUE DE TRAVAIL

**Hauteur max. :** 160 m

**Débit max. :** 1200 m<sup>3</sup>/h

**Température du fluide :**

**Standard :** -15-80 °C

**Sur demande :** 80-145 °C

## 2. DIMENSIONES DIMENSIONS DIMENSIONS

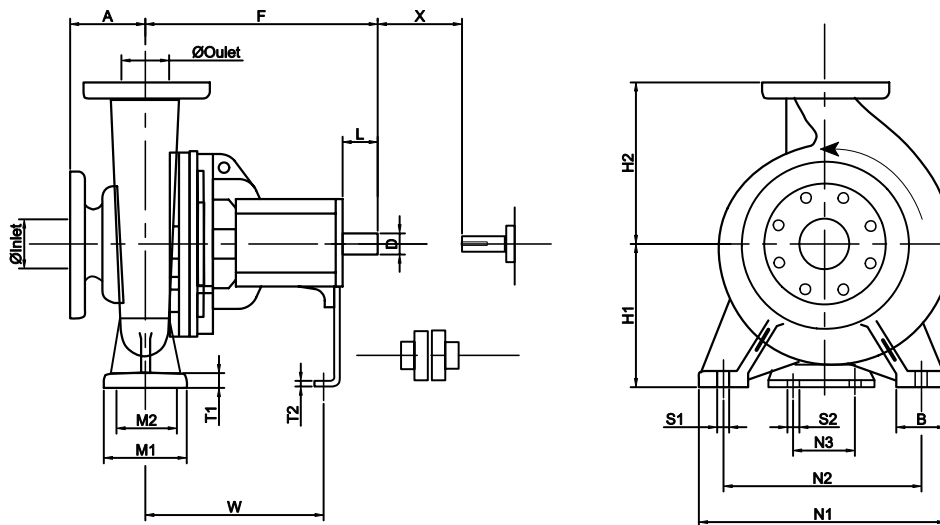

| PUMP SIZE |        |         | SHAFT No. | PUMP DIMENSIONS |     |     |     | MOUNTING DIMENSIONS |     |     |     |     |     |    | BOLT HOLES |     | SHAFT END |     | GAP * | PUMP MASS<br>kg |   |     |
|-----------|--------|---------|-----------|-----------------|-----|-----|-----|---------------------|-----|-----|-----|-----|-----|----|------------|-----|-----------|-----|-------|-----------------|---|-----|
| INLET     | OUTLET | IMP DIA |           | A               | F   | H1  | H2  | B                   | M1  | M2  | N1  | N2  | N3  | T1 | T2         | W   | S1        | S2  |       |                 | D | L   |
| 50        | 32     | 160     | 1         | 80              | 385 | 132 | 160 | 50                  | 100 | 70  | 240 | 190 | 110 | 12 | 6          | 285 | M12       | M12 | 24    | 50              | 4 | 43  |
| 50        | 32     | 200     | 1         | 80              | 385 | 160 | 180 | 50                  | 100 | 70  | 240 | 190 | 110 | 13 | 6          | 285 | M12       | M12 | 24    | 50              | 4 | 49  |
| 65        | 50     | 160     | 1         | 80              | 385 | 132 | 160 | 50                  | 100 | 70  | 240 | 190 | 110 | 12 | 6          | 285 | M12       | M12 | 24    | 50              | 4 | 44  |
| 65        | 40     | 200     | 1         | 100             | 385 | 160 | 180 | 50                  | 100 | 70  | 265 | 212 | 110 | 13 | 6          | 285 | M12       | M12 | 24    | 50              | 4 | 51  |
| 65        | 40     | 250     | 2         | 100             | 500 | 180 | 225 | 65                  | 125 | 95  | 320 | 250 | 110 | 14 | 6          | 370 | M12       | M12 | 32    | 80              | 4 | 71  |
| 65        | 40     | 315     | 2         | 125             | 500 | 200 | 250 | 65                  | 125 | 95  | 345 | 280 | 110 | 16 | 6          | 370 | M12       | M12 | 32    | 80              | 4 | 90  |
| 80        | 65     | 160     | 1         | 100             | 385 | 160 | 180 | 50                  | 100 | 70  | 265 | 212 | 110 | 13 | 6          | 285 | M12       | M12 | 24    | 50              | 4 | 49  |
| 80        | 50     | 200     | 1         | 100             | 385 | 160 | 200 | 50                  | 100 | 70  | 265 | 212 | 110 | 13 | 6          | 285 | M12       | M12 | 24    | 50              | 4 | 53  |
| 80        | 50     | 250     | 2         | 125             | 500 | 180 | 225 | 65                  | 125 | 95  | 320 | 250 | 110 | 15 | 6          | 370 | M12       | M12 | 32    | 80              | 4 | 76  |
| 80        | 50     | 315     | 2         | 125             | 500 | 225 | 280 | 65                  | 125 | 95  | 345 | 280 | 110 | 18 | 6          | 370 | M12       | M12 | 32    | 80              | 4 | 94  |
| 100       | 80     | 160     | 2         | 100             | 500 | 160 | 200 | 65                  | 125 | 95  | 280 | 212 | 110 | 14 | 6          | 370 | M12       | M12 | 32    | 80              | 4 | 68  |
| 100       | 65     | 200     | 2         | 100             | 500 | 180 | 225 | 65                  | 125 | 95  | 320 | 250 | 110 | 15 | 6          | 370 | M12       | M12 | 32    | 80              | 6 | 72  |
| 100       | 65     | 250     | 2         | 125             | 500 | 200 | 250 | 80                  | 160 | 120 | 360 | 280 | 110 | 16 | 6          | 370 | M16       | M12 | 32    | 80              | 6 | 84  |
| 100       | 65     | 315     | 3         | 125             | 530 | 225 | 280 | 80                  | 160 | 120 | 400 | 315 | 110 | 18 | 8          | 370 | M16       | M12 | 42    | 110             | 6 | 122 |
| 125       | 80     | 200     | 2         | 125             | 500 | 180 | 250 | 65                  | 125 | 95  | 345 | 280 | 110 | 16 | 6          | 370 | M12       | M12 | 32    | 80              | 6 | 81  |
| 125       | 80     | 250     | 2         | 125             | 500 | 225 | 280 | 80                  | 160 | 120 | 400 | 315 | 110 | 18 | 6          | 370 | M16       | M12 | 32    | 80              | 6 | 88  |
| 125       | 80     | 315     | 3         | 125             | 530 | 250 | 315 | 80                  | 160 | 120 | 400 | 315 | 110 | 20 | 8          | 370 | M16       | M12 | 42    | 110             | 6 | 130 |
| 125       | 80     | 400     | 3         | 125             | 530 | 280 | 355 | 80                  | 160 | 120 | 435 | 355 | 110 | 20 | 8          | 370 | M16       | M12 | 42    | 110             | 6 | 163 |
| 125       | 100    | 200     | 2         | 125             | 500 | 200 | 280 | 80                  | 160 | 120 | 360 | 280 | 110 | 17 | 6          | 370 | M16       | M12 | 32    | 80              | 6 | 87  |
| 125       | 100    | 250     | 3         | 140             | 530 | 225 | 280 | 80                  | 160 | 120 | 400 | 315 | 110 | 18 | 8          | 370 | M16       | M12 | 42    | 110             | 6 | 122 |
| 125       | 100    | 315     | 3         | 140             | 530 | 250 | 315 | 80                  | 160 | 120 | 400 | 315 | 110 | 19 | 8          | 370 | M16       | M12 | 42    | 110             | 6 | 138 |
| 125       | 100    | 400     | 3         | 140             | 530 | 280 | 355 | 100                 | 200 | 150 | 500 | 400 | 110 | 20 | 8          | 370 | M20       | M12 | 42    | 110             | 6 | 175 |
| 125       | 100    | 500     | 4         | 160             | 670 | 355 | 450 | 100                 | 210 | 150 | 540 | 450 | 140 | 25 | 10         | 500 | M20       | M16 | 48    | 110             | 6 | 378 |
| 150       | 125    | 250     | 3         | 140             | 530 | 250 | 355 | 80                  | 160 | 120 | 400 | 315 | 110 | 19 | 8          | 370 | M16       | M12 | 42    | 110             | 6 | 135 |
| 150       | 125    | 315     | 3         | 140             | 530 | 280 | 355 | 100                 | 200 | 150 | 500 | 400 | 110 | 20 | 8          | 370 | M20       | M12 | 42    | 110             | 6 | 156 |
| 150       | 125    | 400     | 3         | 140             | 530 | 315 | 400 | 100                 | 200 | 150 | 500 | 400 | 110 | 21 | 8          | 370 | M20       | M12 | 42    | 110             | 6 | 193 |
| 150       | 125    | 500     | 4         | 160             | 670 | 355 | 450 | 100                 | 210 | 150 | 540 | 450 | 140 | 25 | 10         | 500 | M20       | M16 | 48    | 110             | 6 | 402 |
| 200       | 150    | 315     | 4         | 160             | 670 | 315 | 400 | 100                 | 210 | 150 | 540 | 450 | 140 | 20 | 10         | 500 | M20       | M16 | 48    | 110             | 8 | 274 |
| 200       | 150    | 400     | 4         | 160             | 670 | 315 | 450 | 100                 | 210 | 150 | 540 | 450 | 140 | 25 | 10         | 500 | M20       | M16 | 48    | 110             | 8 | 339 |
| 200       | 150    | 500     | 4         | 160             | 670 | 400 | 500 | 100                 | 210 | 150 | 540 | 450 | 140 | 25 | 10         | 500 | M20       | M16 | 48    | 110             | 8 | 426 |
| 250       | 200    | 315     | 4         | 180             | 670 | 315 | 450 | 100                 | 210 | 150 | 540 | 450 | 140 | 25 | 10         | 500 | M20       | M16 | 48    | 110             | 8 | 314 |

### 3. DESPIECE PARTS PIÈCES

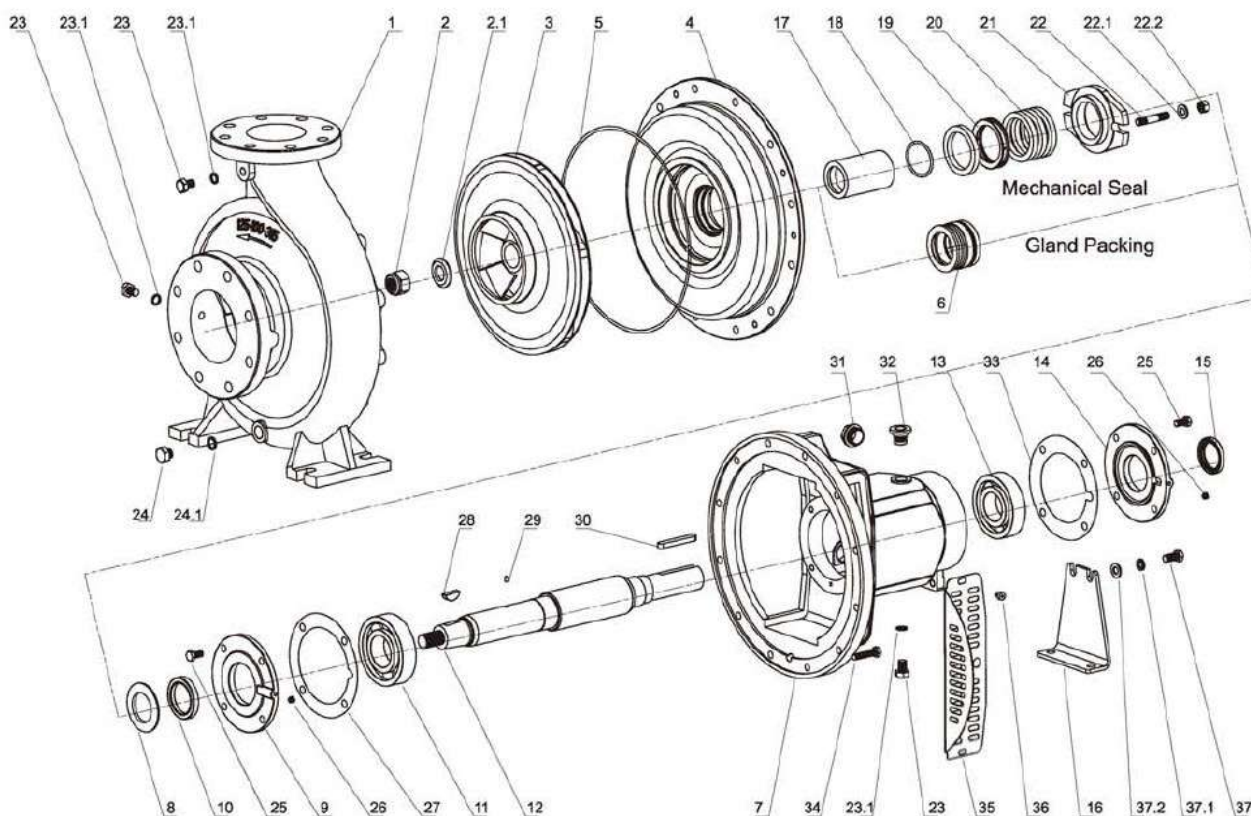

| Nº  | Nombre                                    | Nº   | Nombre                                 | Nº   | Nombre   |
|-----|---|------|--|------|--|
| 1   | Carcasa                                   | 14   | Tapa de rodamientos del extremo motriz | 26   | Bote de aceite M6                                    |
| 2   | Tuerca del impulsor                       | 15   | Retén de aceite del extremo motriz     | 27   | Junta del casquillo del cuello del extremo no motriz |
| 2.1 | Retenedor del anillo de desgaste          | 16   | Pie de apoyo                           | 28   | Chaveta  |
| 3   | Impulsor                                  | 17   | Manguito de la empaquetadura           | 29   | Pasador  |
| 4   | Tapa                                      | 18   | Anillo tórico                          | 30   | Chaveta  |
| 4   | Tapa del prensaestopas                    | 19   | Empaquetadura de prensaestopas         | 31   | Indicador de aceite                                  |
| 5   | Anillo tórico                             | 20   | Jaula del sello de empaquetadura       | 32   | Tapa de aceite                                       |
| 6   | Sello mecánico MG9                        | 21   | Tapa del prensaestopas                 | 33   | Junta del casquillo del cuello del extremo motriz    |
| 7   | Caja de rodamientos                       | 22   | Perno de espiga                        | 34   | Tornillo   |
| 8   | Deflector de goma                         | 22.1 | Arandela plana                         | 35   | Protector  |
| 9   | Tapa de rodamientos del extremo no motriz | 22.2 | Tuerca                                 | 36   | Perno  |
| 10  | Retén de aceite del extremo no motriz     | 23   | Tapón                                  | 37   | Tornillo   |
| 11  | Rodamiento del extremo no motriz          | 23.1 | Junta del tapón                        | 37.1 | Arandela elástica                                    |
| 12  | Eje del sello mecánico                    | 24   | Tapón                                  | 37.2 | Arandela plana                                       |
| 12  | Eje de la empaquetadura                   | 24.1 | Junta del tapón                        |      |  |

### 3. DESPIECE PARTS PIÈCES

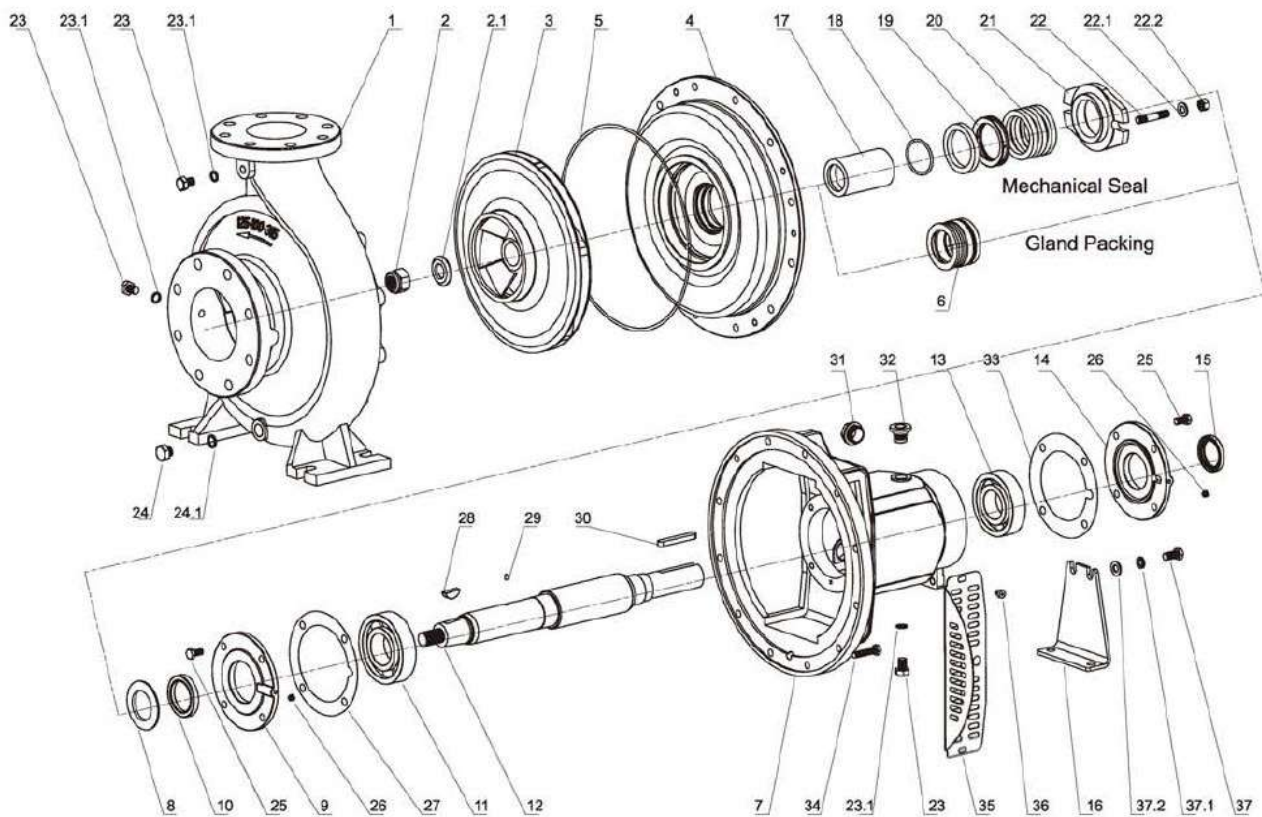

| Nº  | Name  | Nº   | Name              | Nº   | Name                      |
|-----|---|------|-------------------|------|---------------------------|
| 1   | Casing                                      | 14   | DE bearing cover  | 26   | Oil cup M6                |
| 2   | Impeller nut                                | 15   | DE oil seal       | 27   | NDE throat bushing gasket |
| 2.1 | Wear ring retainer                          | 16   | Support foot      | 28   | Key                       |
| 3   | Impeller<br>Cover                           | 17   | Packing sleeve    | 29   | Pin                       |
| 4   | Packing cover                               | 18   | O-ring            | 30   | Key                       |
| 5   | O-ring                                      | 19   | Gland packing     | 31   | Oil scale                 |
| 6   | MG9 mechanical seal                         | 20   | Packing seal cage | 32   | Oil cover                 |
| 7   | Bearing housing                             | 21   | Gland cover       | 33   | DE throat bushing gasket  |
| 8   | Rubber slinger                              | 22   | Stud bolt         | 34   | Screw bolt                |
| 9   | NDE bearing cover                           | 22.1 | Flat washer       | 35   | Guard                     |
| 10  | NDE oil seal                                | 22.2 | Screw nut         | 36   | Bolt                      |
| 11  | NDE bearing                                 | 23   | Plug              | 37   | Screw bolt                |
| 12  | Mechanical seal shaft<br>Stuffing box gland | 23.1 | Plug gasket       | 37.1 | Elastic washer            |
| 13  | DE bearing                                  | 24   | Plug              | 37.2 | Flat washer               |
|     |   | 24.1 | Plug gasket       |      |                           |
|     |   | 25   | Screw             |      |                           |

### 3. DESPIECE PARTS PIÈCES

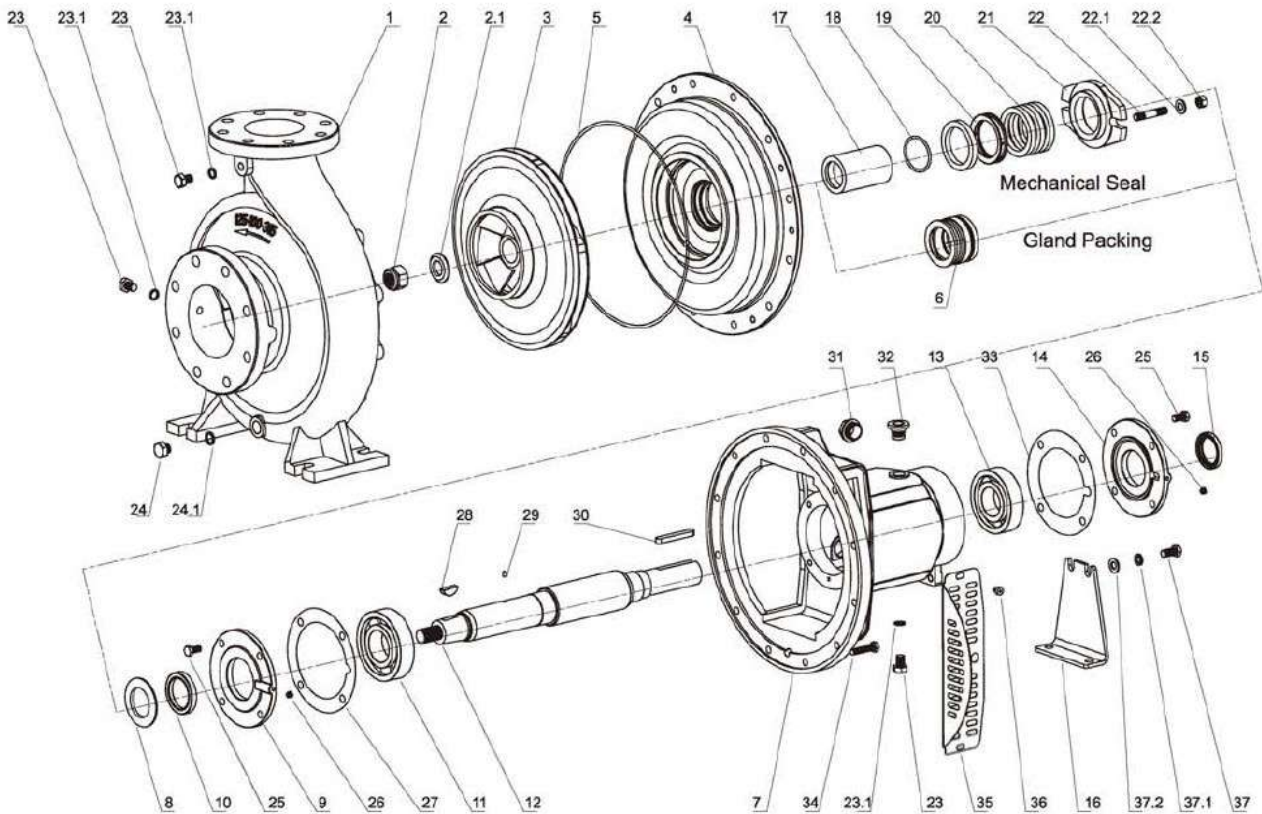

| N°  | Nom                               | N°   | Nom                       | N°   | Nom                        |
|-----|-----------------------------------|------|---------------------------|------|----------------------------|
| 1   | Corps de pompe                    | 14   | Couvercle de roulement DE | 26   | Graisseur M6               |
| 2   | Écrou de roue                     | 15   | Joint à lèvres d'huile DE | 27   | Bague d'usure de gorge NDE |
| 2.1 | Bague de retenue de bague d'usure | 16   | Pied de support           | 28   | Clavette                   |
| 3   | Roue                              | 17   | Chemise d'arbre           | 29   | Goupille                   |
| 4   | Couvercle                         | 18   | Joint torique             | 30   | Clavette                   |
| 4   | Chapeau de presse-étoupe          | 19   | Tresse de presse-étoupe   | 31   | Jauge de niveau d'huile    |
| 5   | Joint torique                     | 20   | Bague de lanterne         | 32   | Couvercle d'huile          |
| 6   | Garniture mécanique MG9           | 21   | Chapeau de presse-étoupe  | 33   | Bague d'usure de gorge DE  |
| 7   | Palier                            | 22   | Goujon                    | 34   | Vis de serrage             |
| 8   | Défecteur en caoutchouc           | 22.1 | Rondelle plate            | 35   | Carter de protection       |
| 9   | Couvercle de roulement NDE        | 22.2 | Écrou                     | 36   | Boulon                     |
| 10  | Joint à lèvres d'huile NDE        | 23   | Bouchon                   | 37   | Vis de serrage             |
| 11  | Roulement NDE                     | 23.1 | Joint de bouchon          | 37.1 | Rondelle élastique         |
| 12  | Arbre de garniture mécanique      | 24   | Bouchon                   | 37.2 | Rondelle plate             |
| 12  | Étoupe de presse-étoupe           | 24.1 | Joint de bouchon          |      |                            |
| 13  | Roulement côté entraînement       | 25   | Vis                       |      |                            |

# CBS50-32-160

1450 RPM

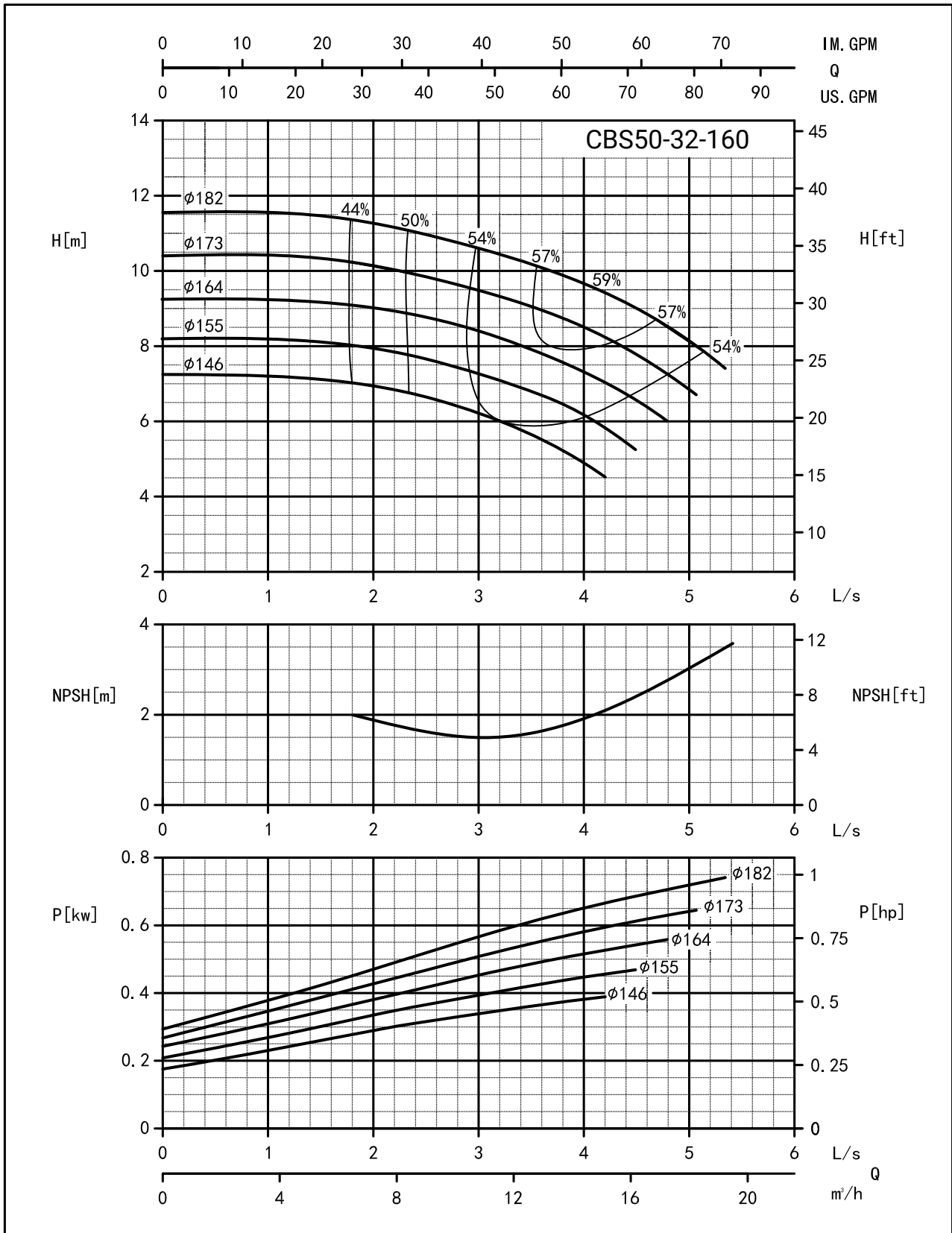

**CBS50-32-200**  
1450 RPM

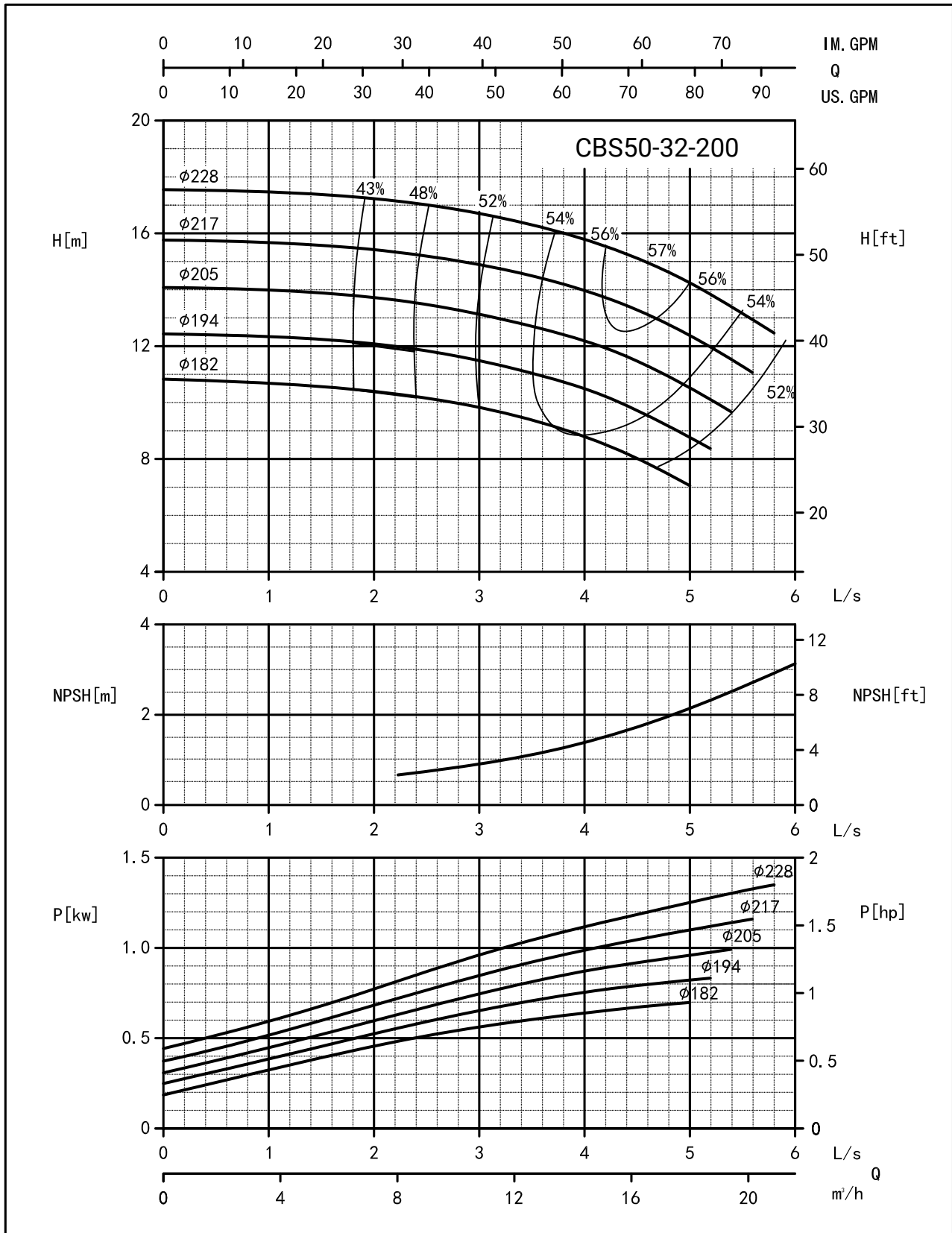

# CBS65-40-200

1450 RPM

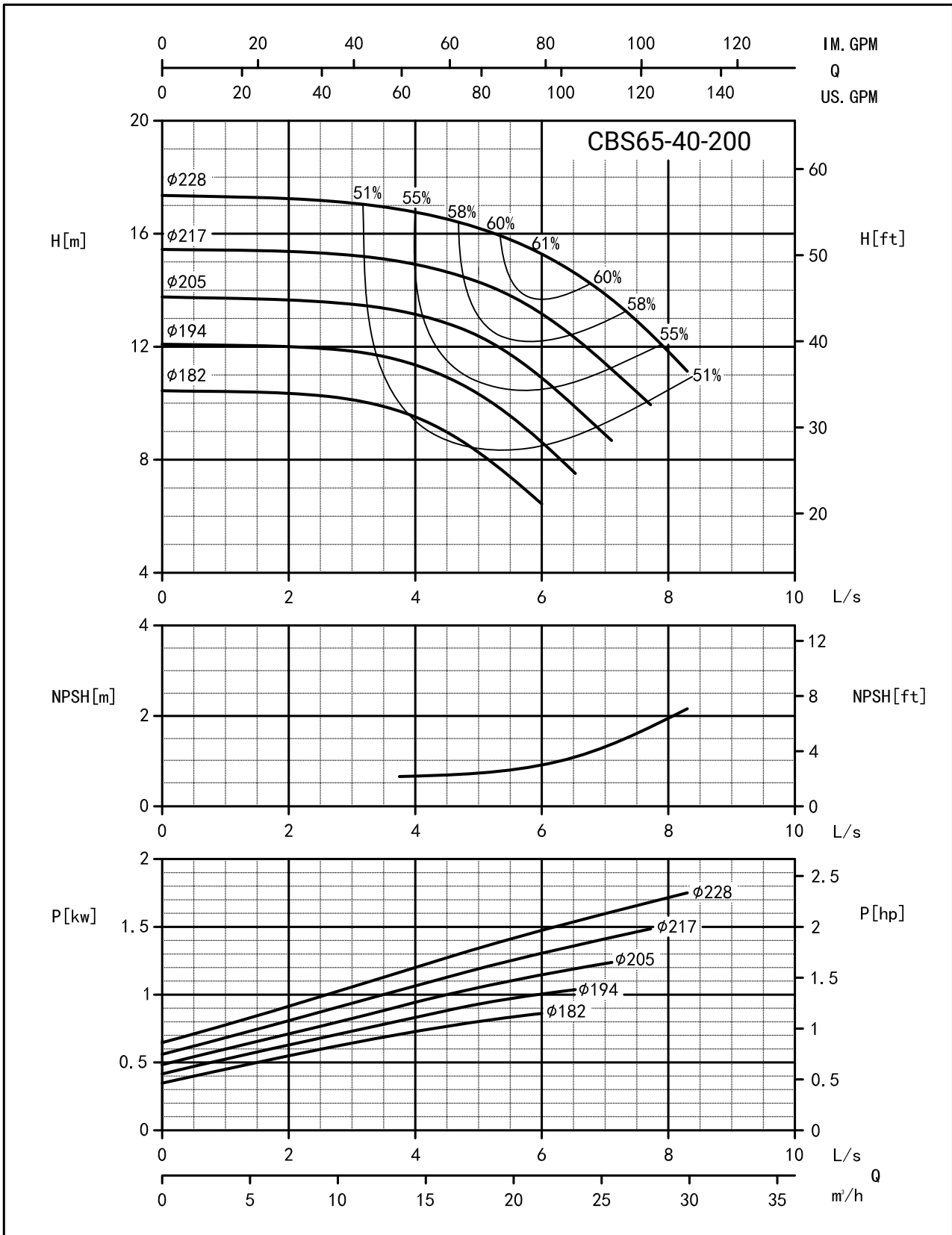

# CBS65-40-250

1450 RPM

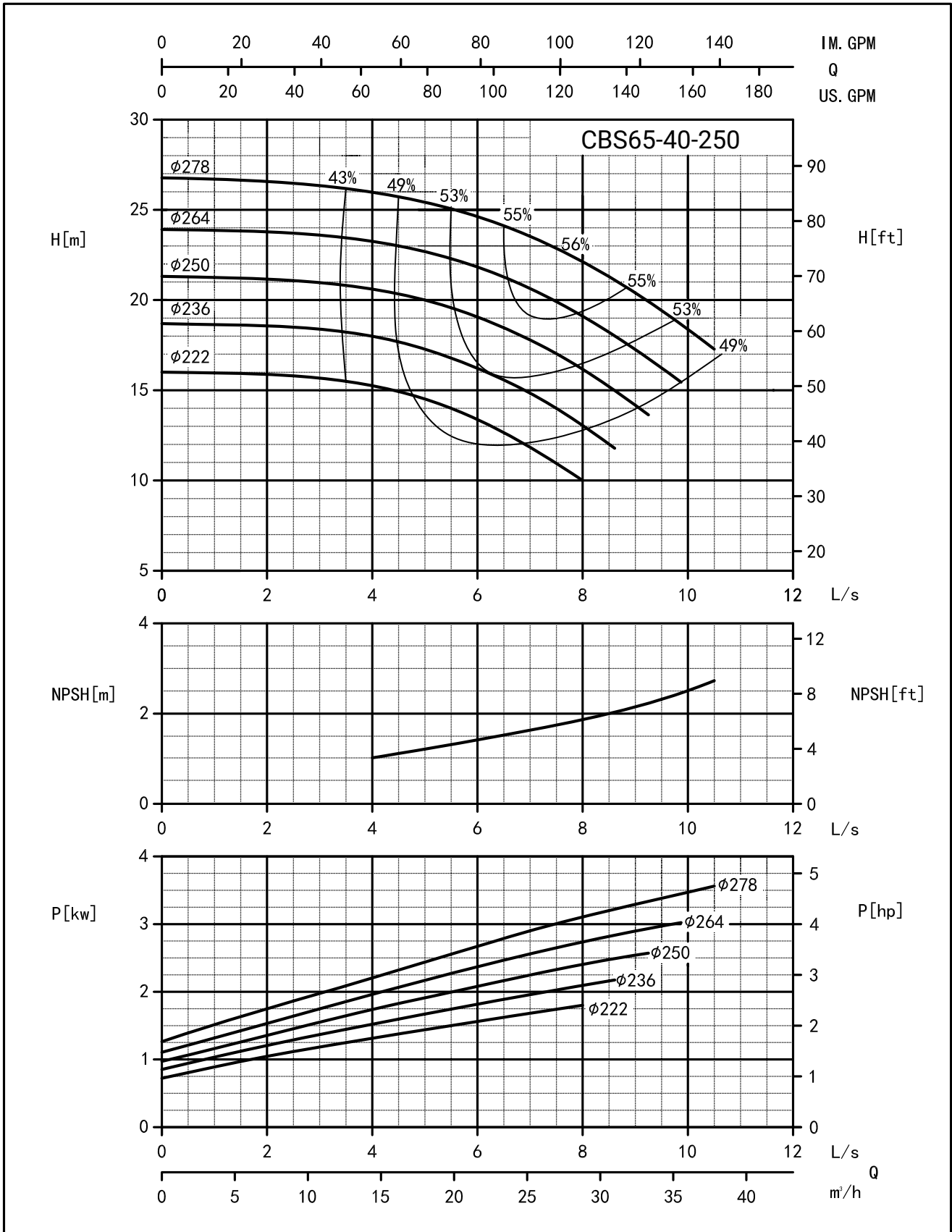

# CBS65-40-315

1450 RPM

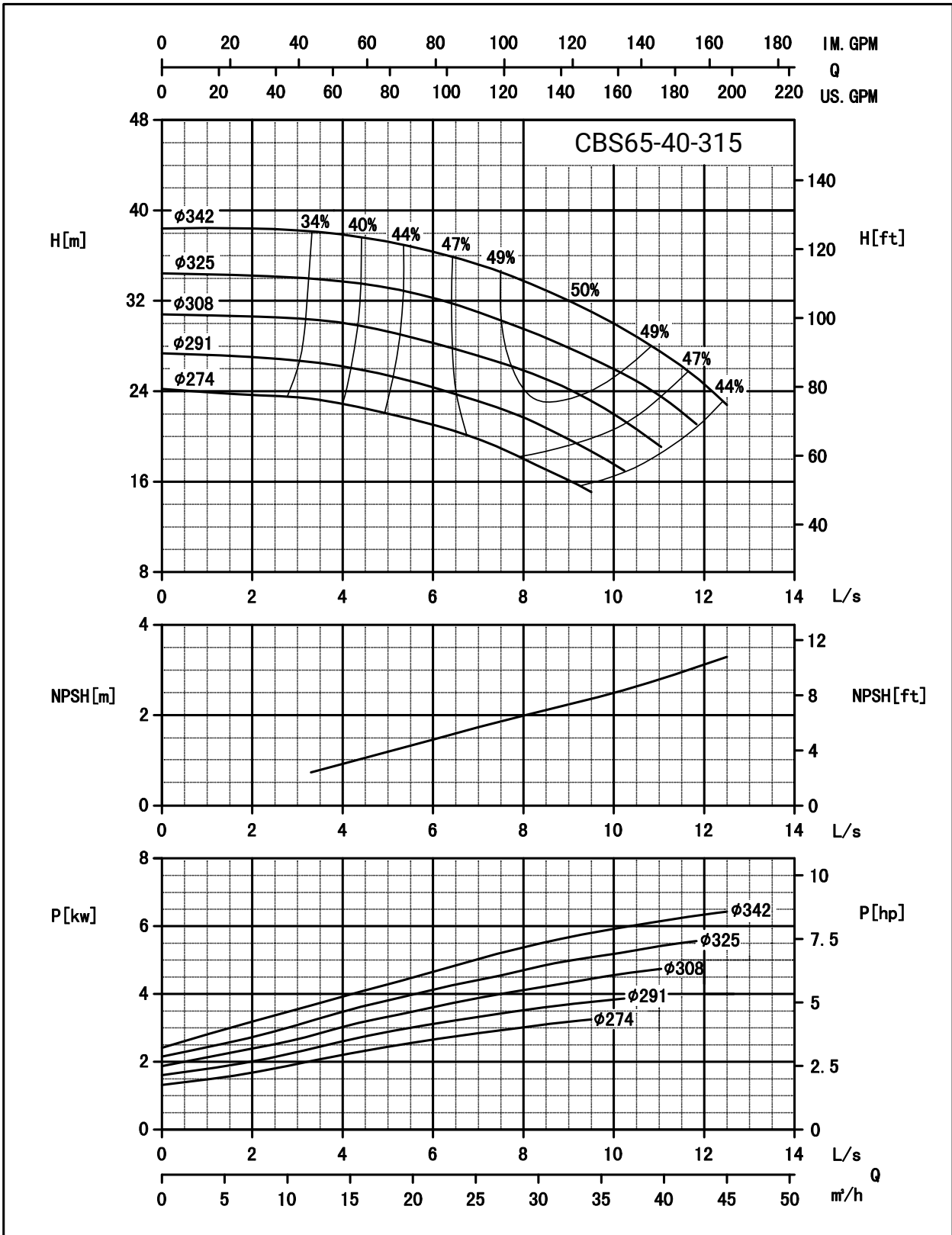

**CBS65-50-160**  
1450 RPM

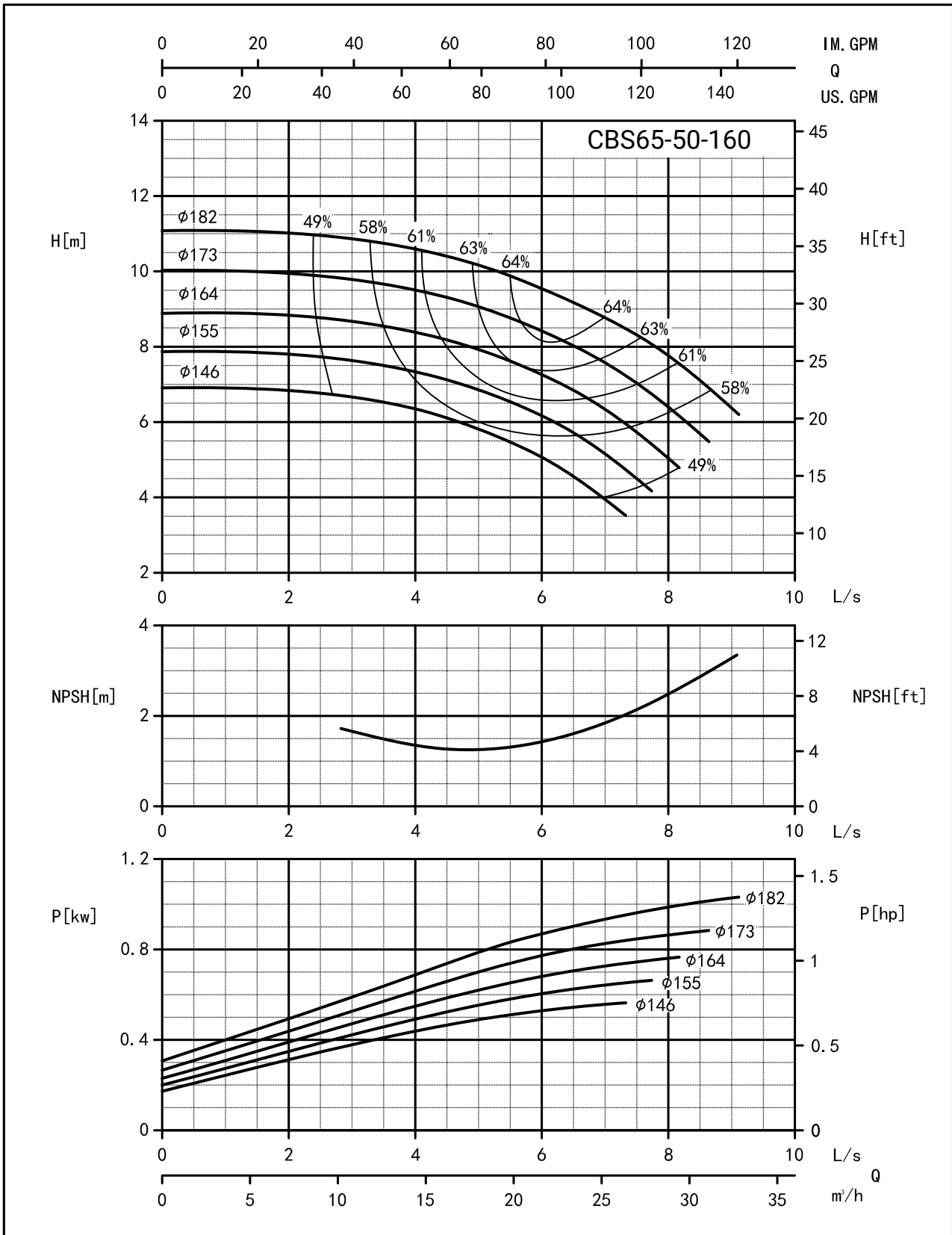

**CBS80-50-200**  
1450 RPM

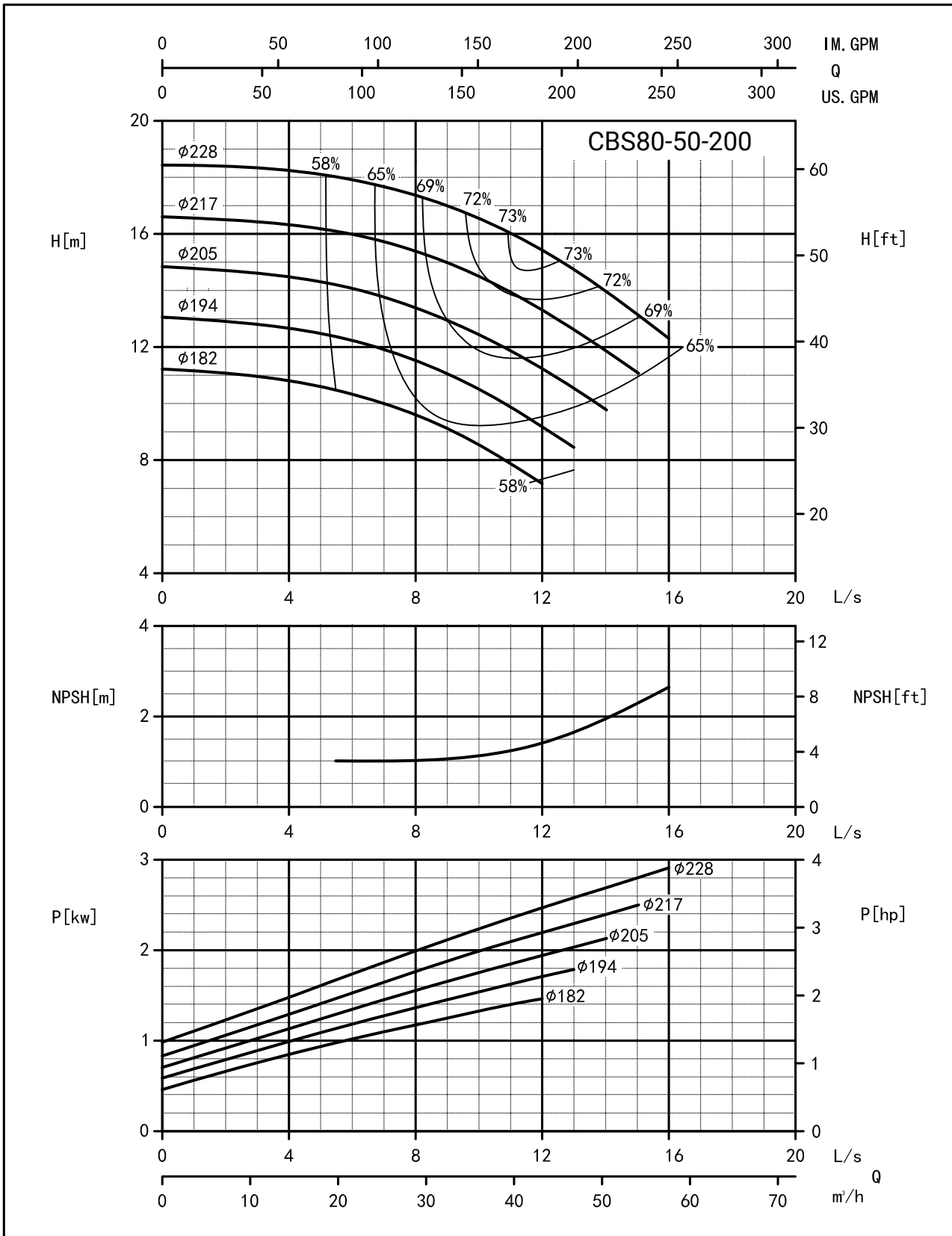

# CBS80-50-250

1450 RPM

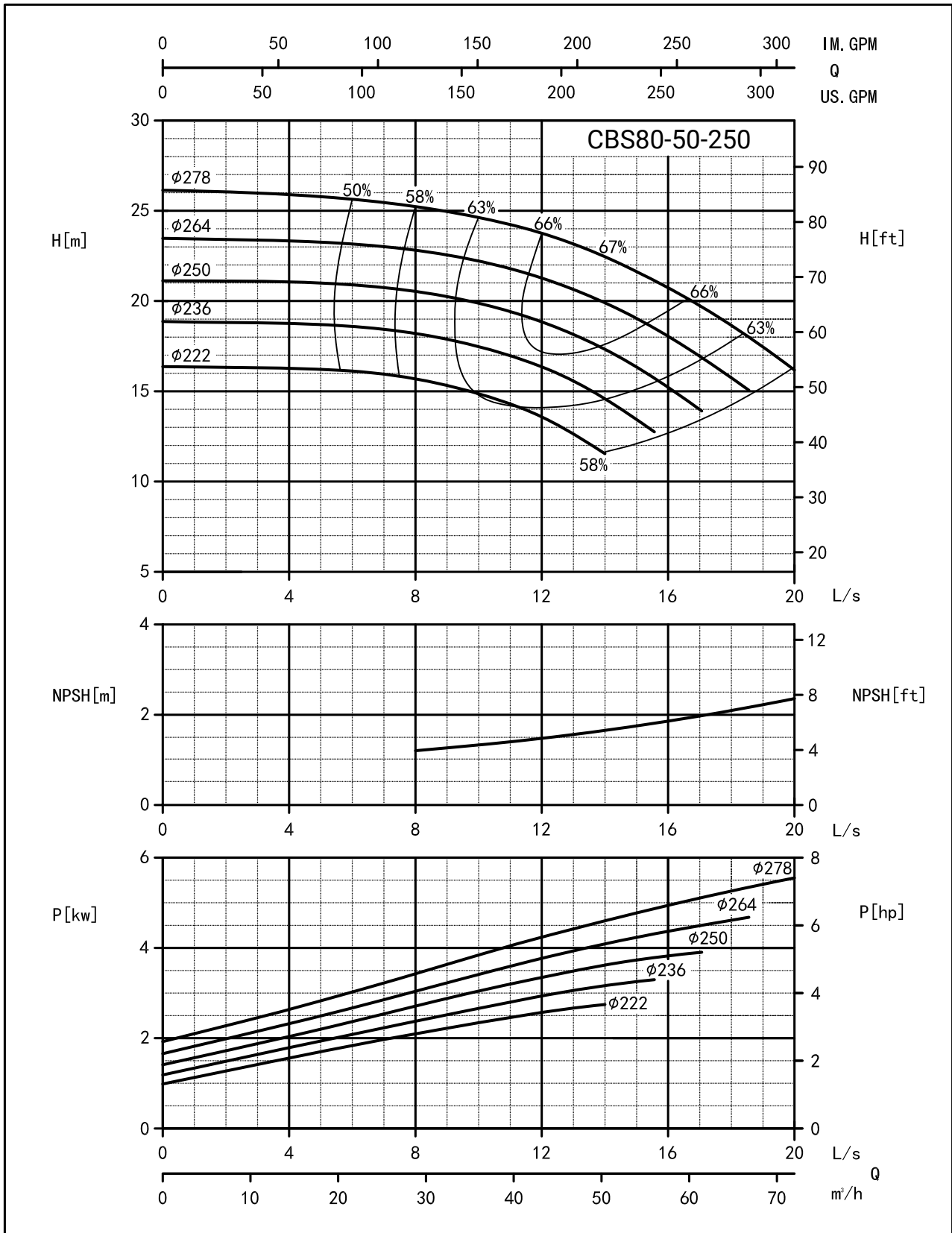

**CBS80-50-315**  
1450 RPM

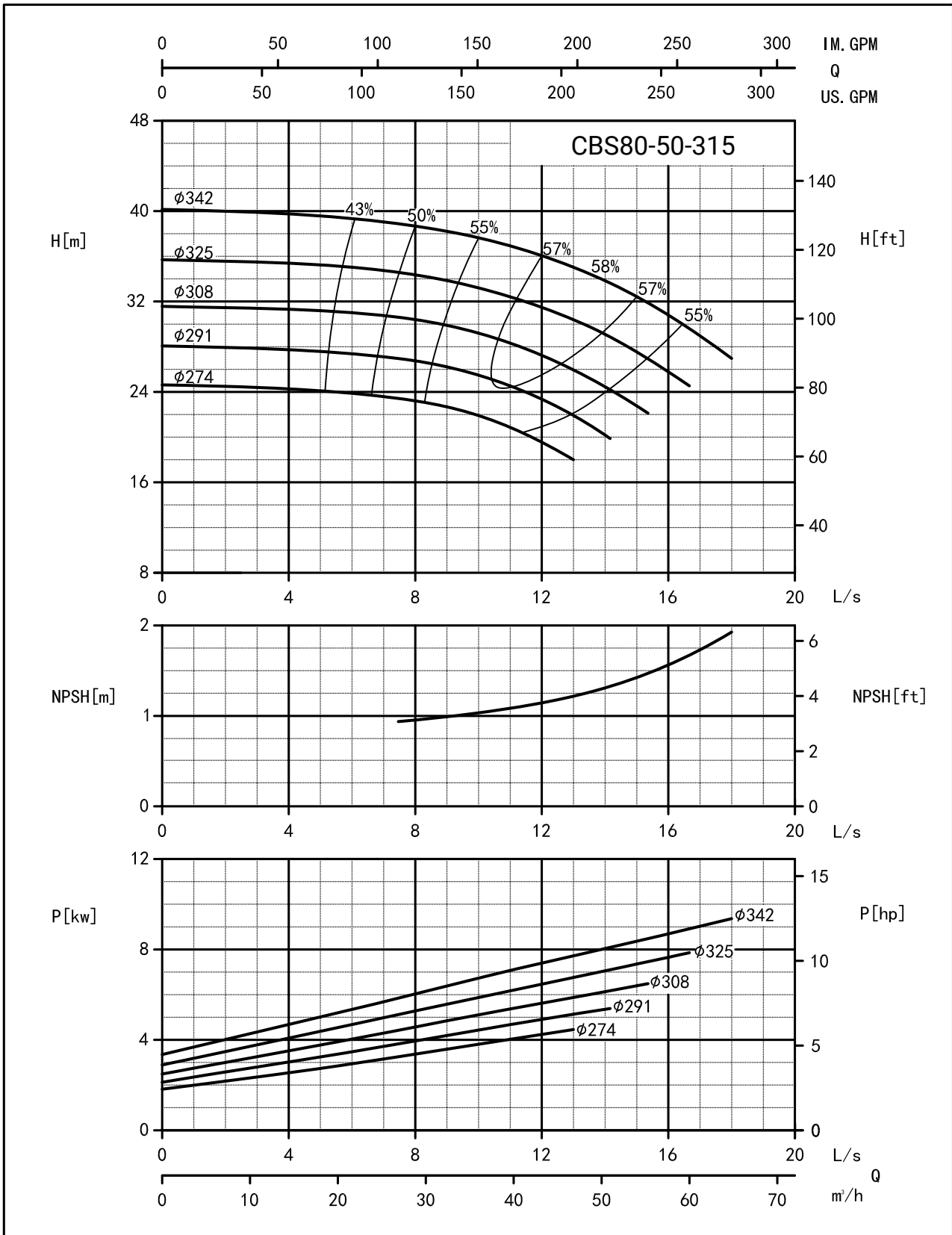

# CBS80-65-160

1450 RPM

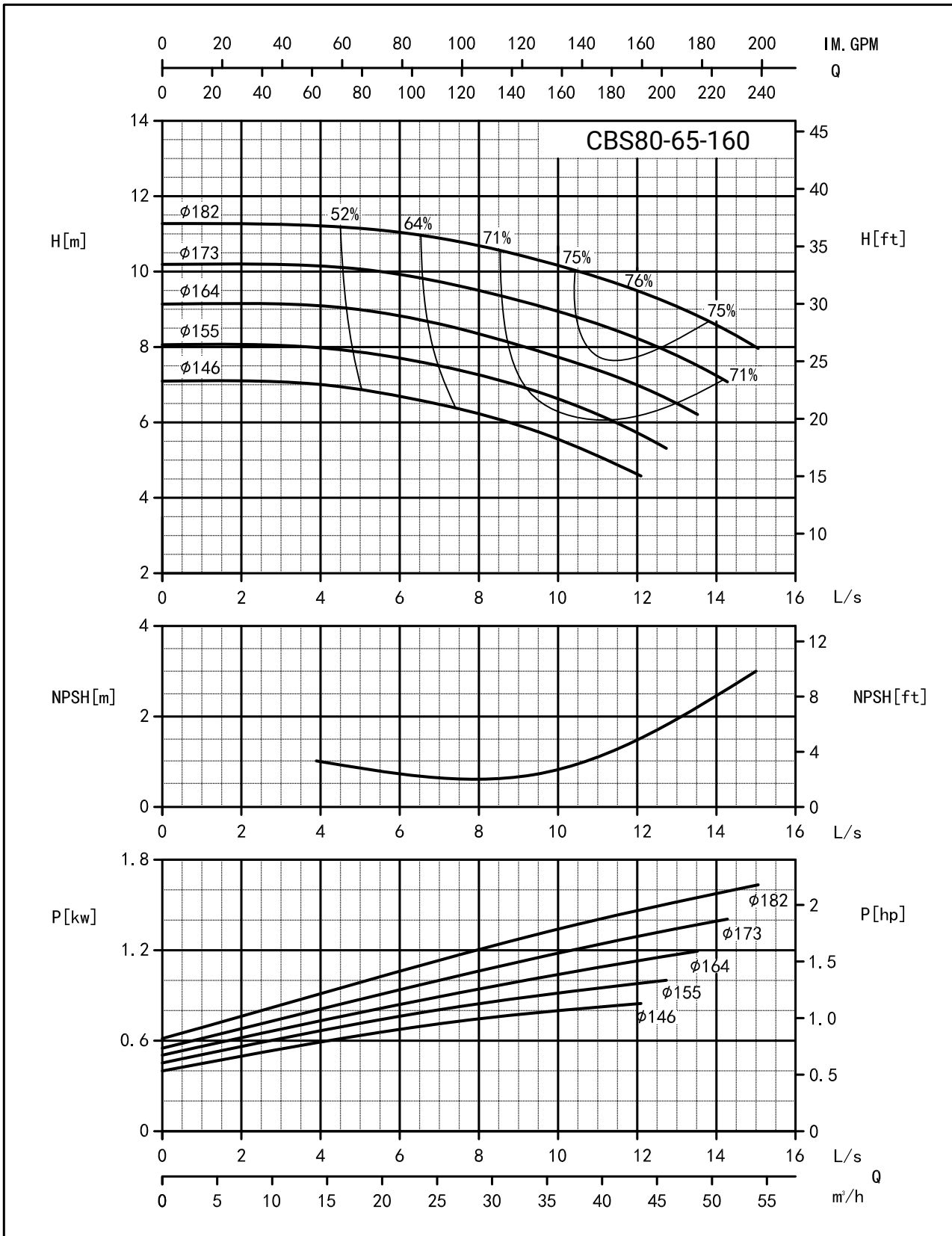

**CBS100-65-200**  
1450 RPM

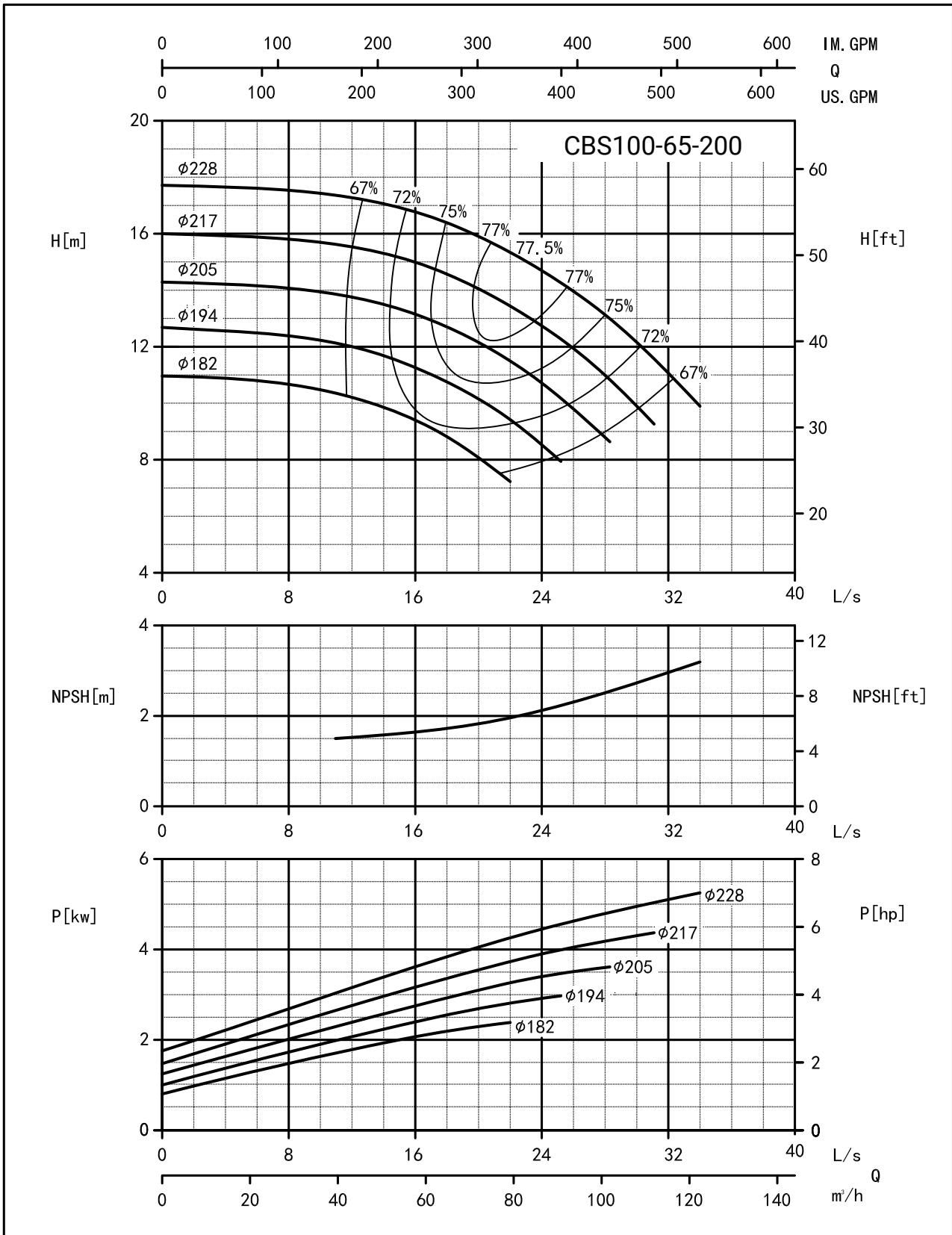

# CBS100-65-250

1450 RPM

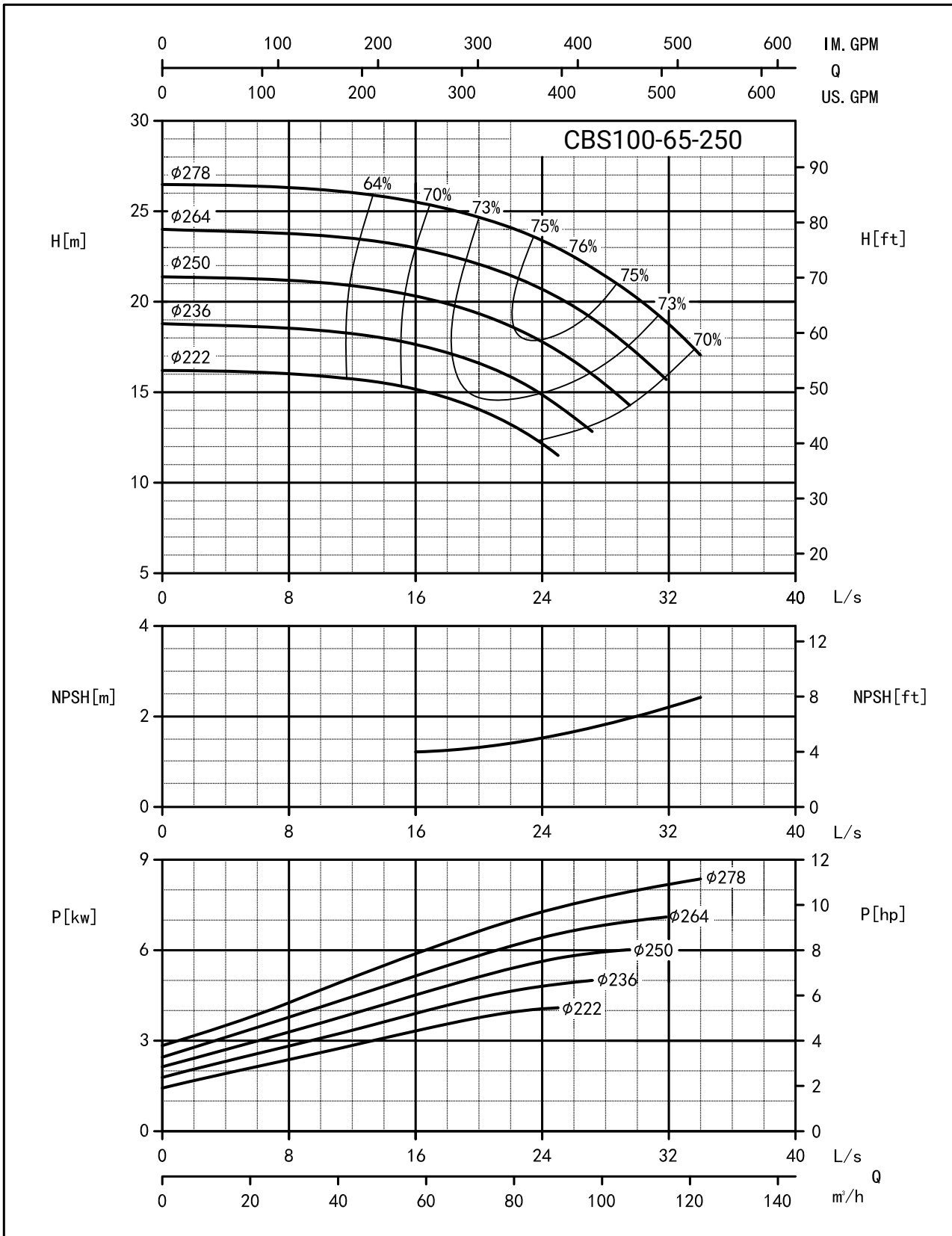

# CBS100-65-315

1450 RPM

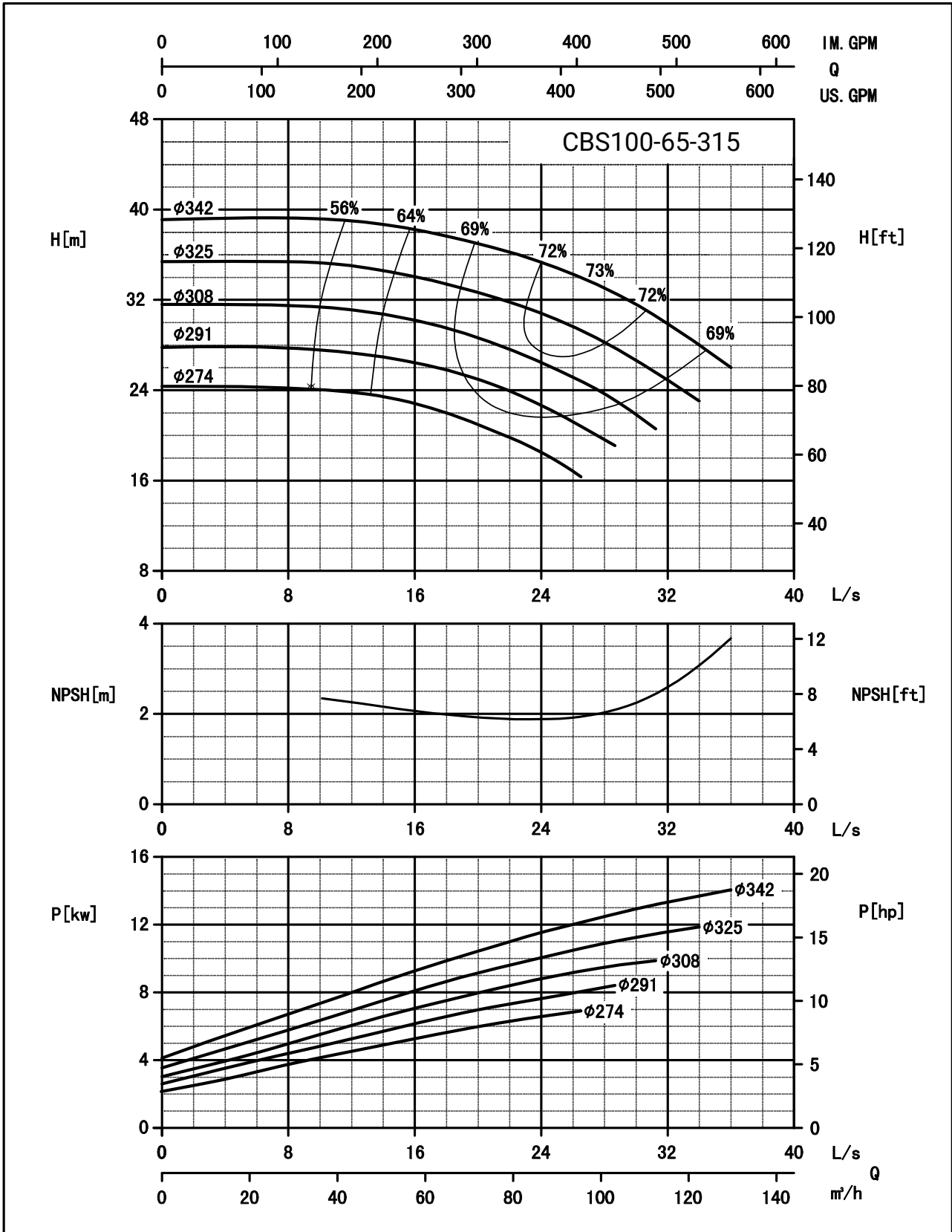

# CBS100-80-160

1450 RPM

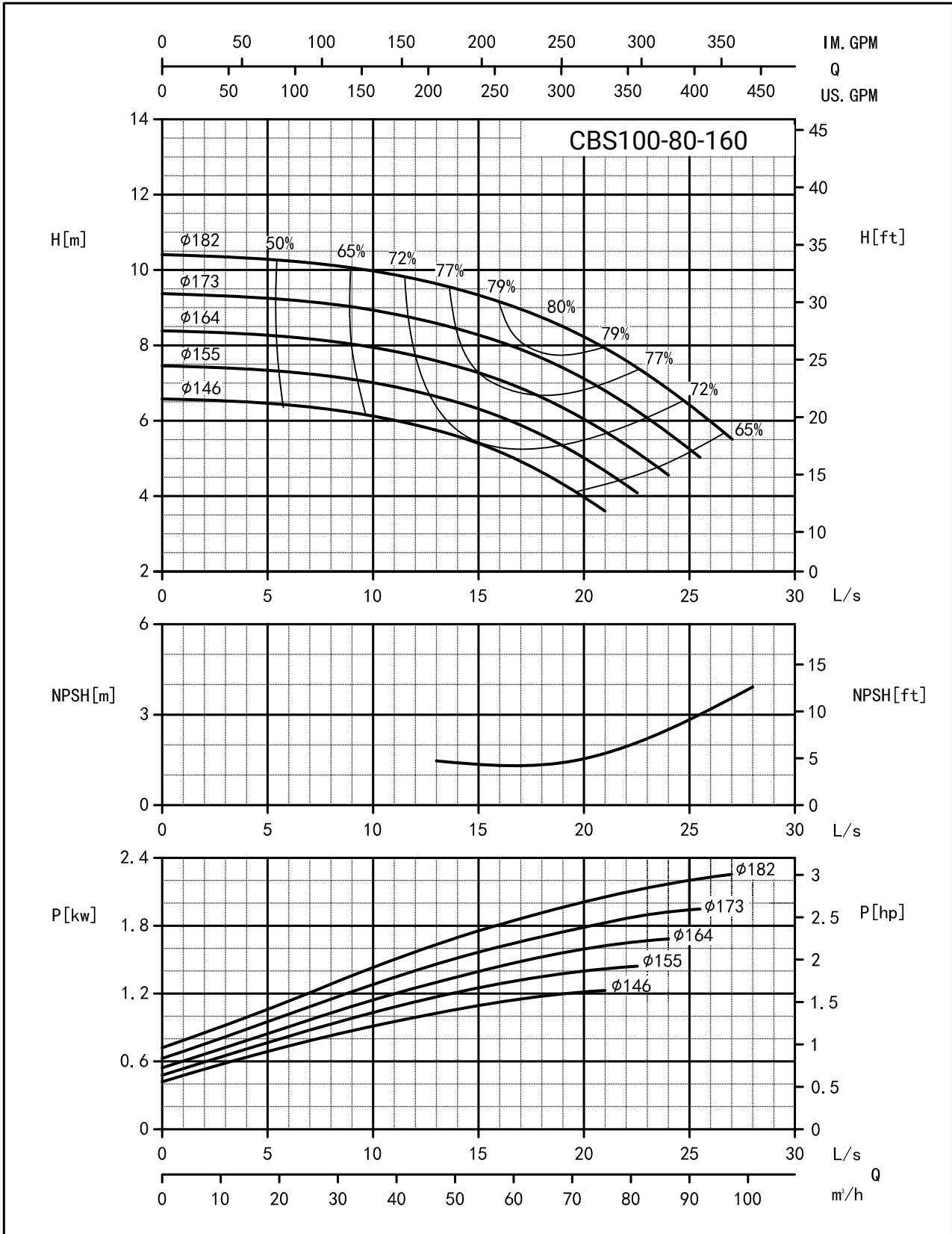

# CBS125-80-200

1450 RPM

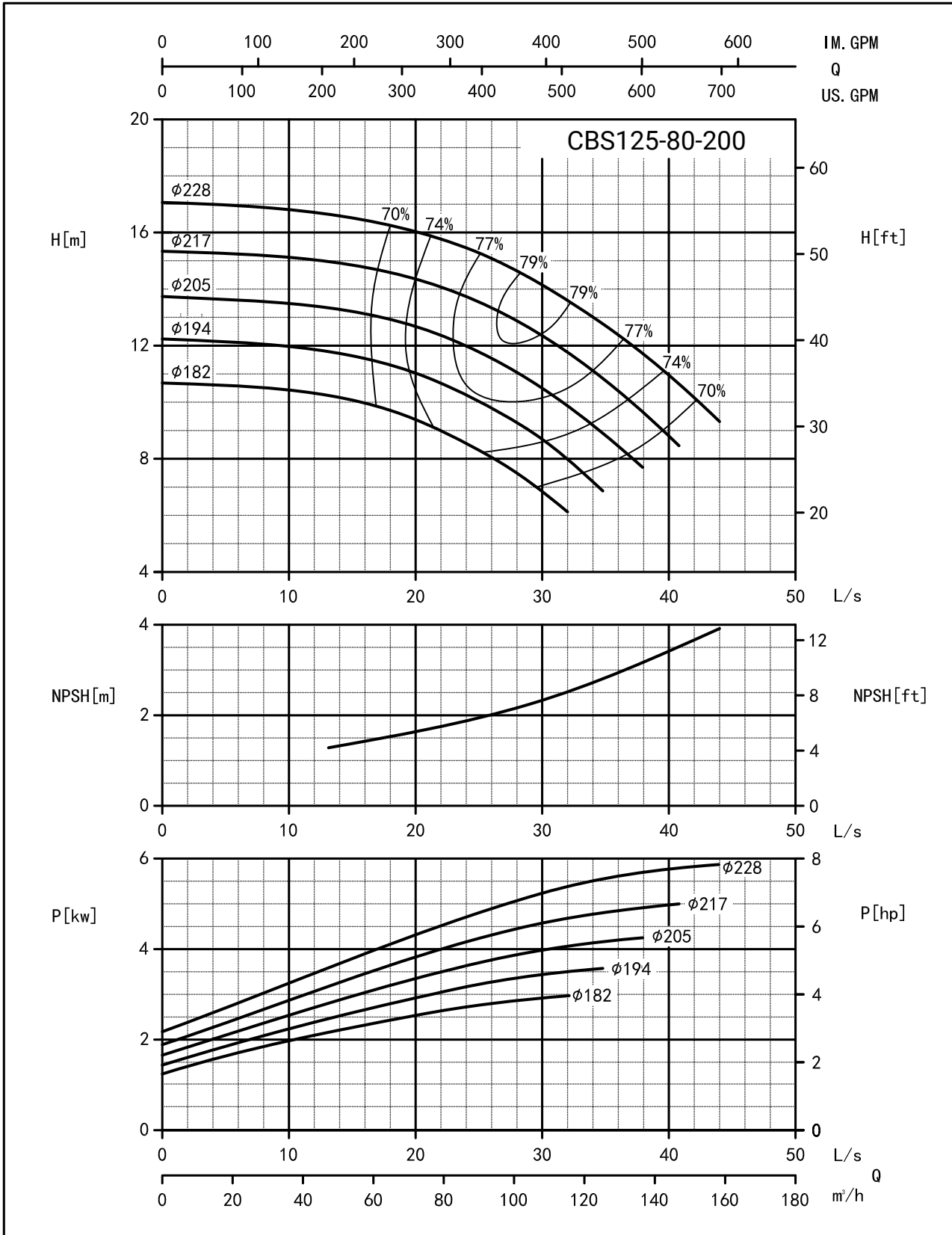

# CBS125-80-250

1450 RPM

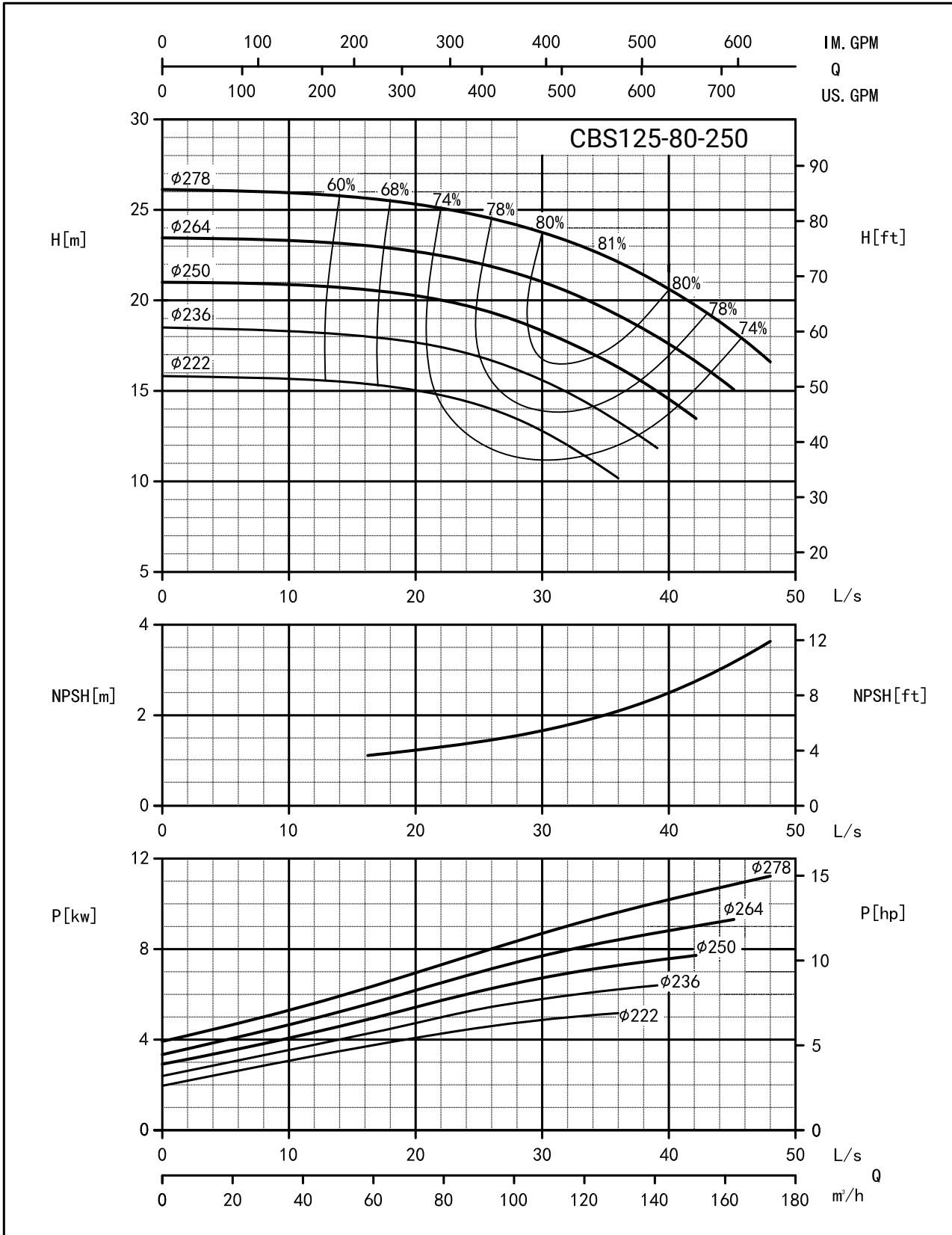

# CBS125-80-315

1450 RPM

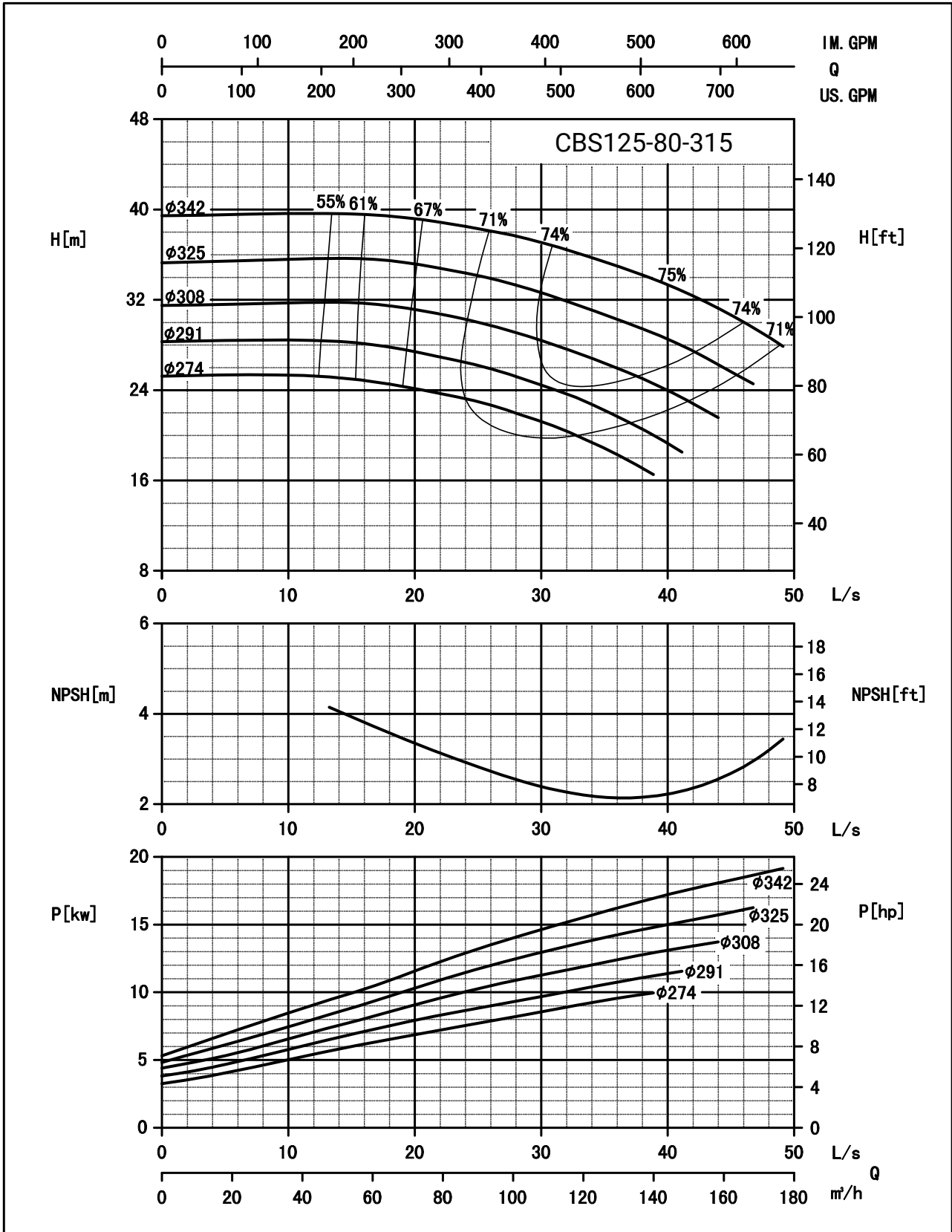

# CBS125-80-400

1450 RPM

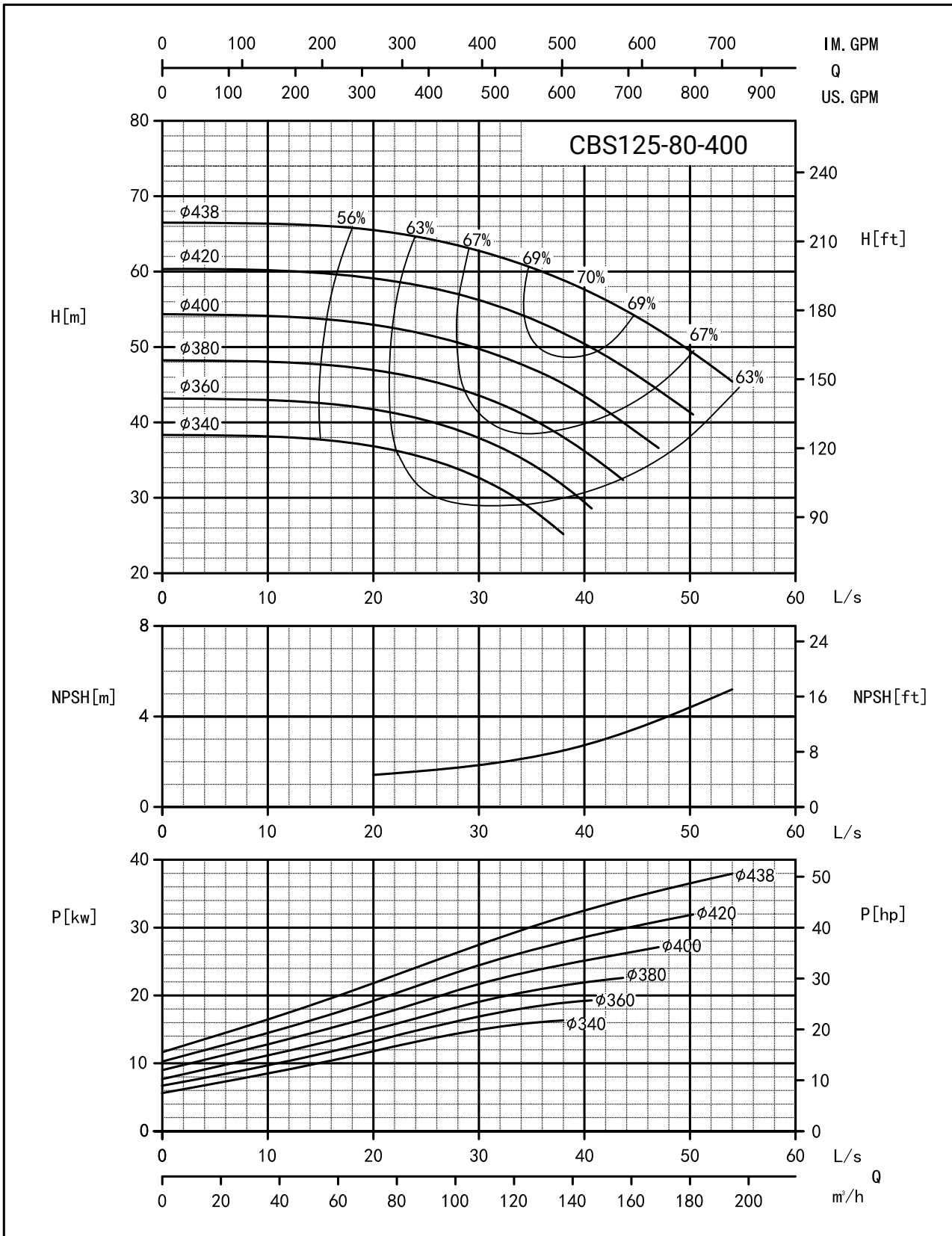

# CBS125-100-200

1450 RPM

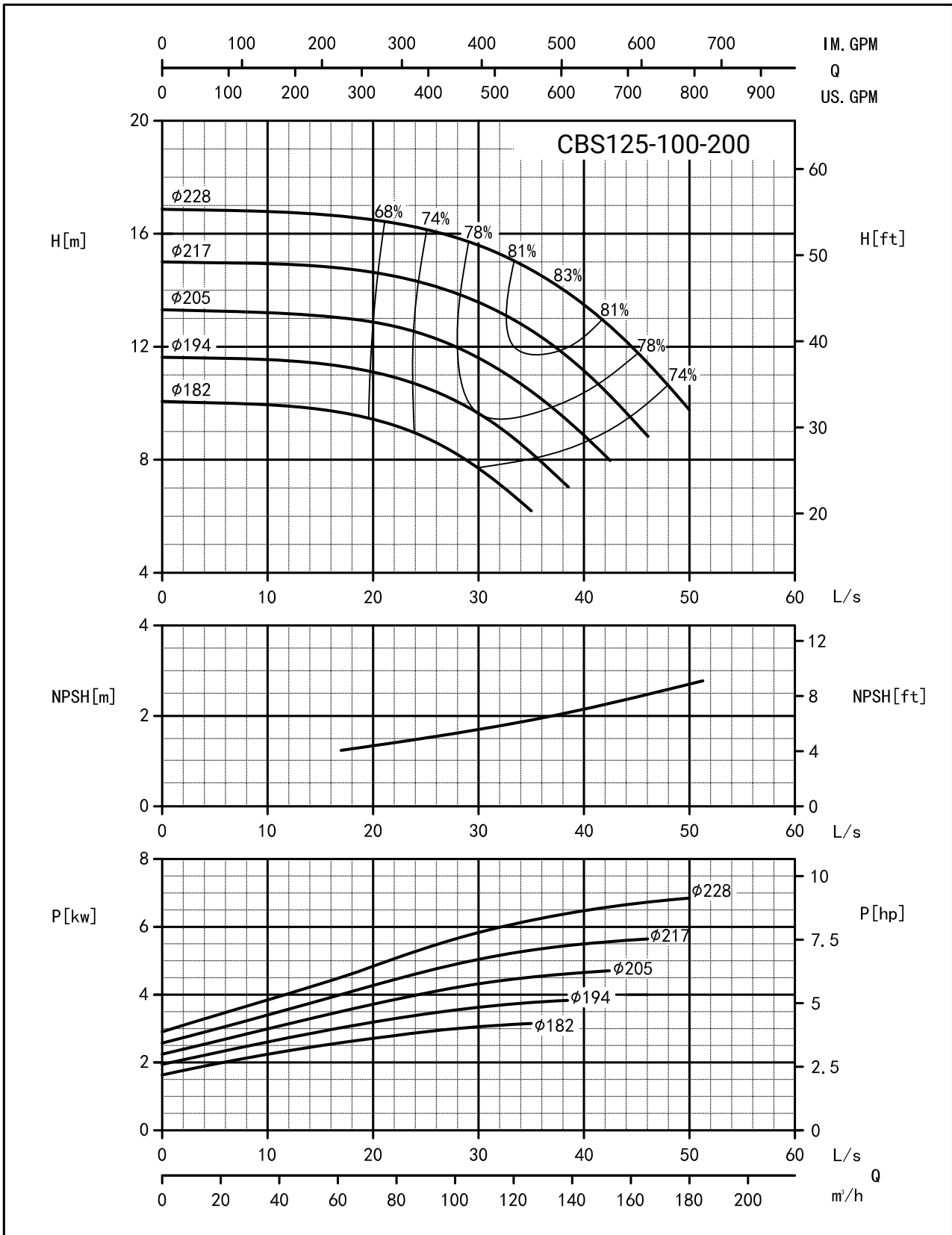

**CBS125-100-250**  
1450 RPM

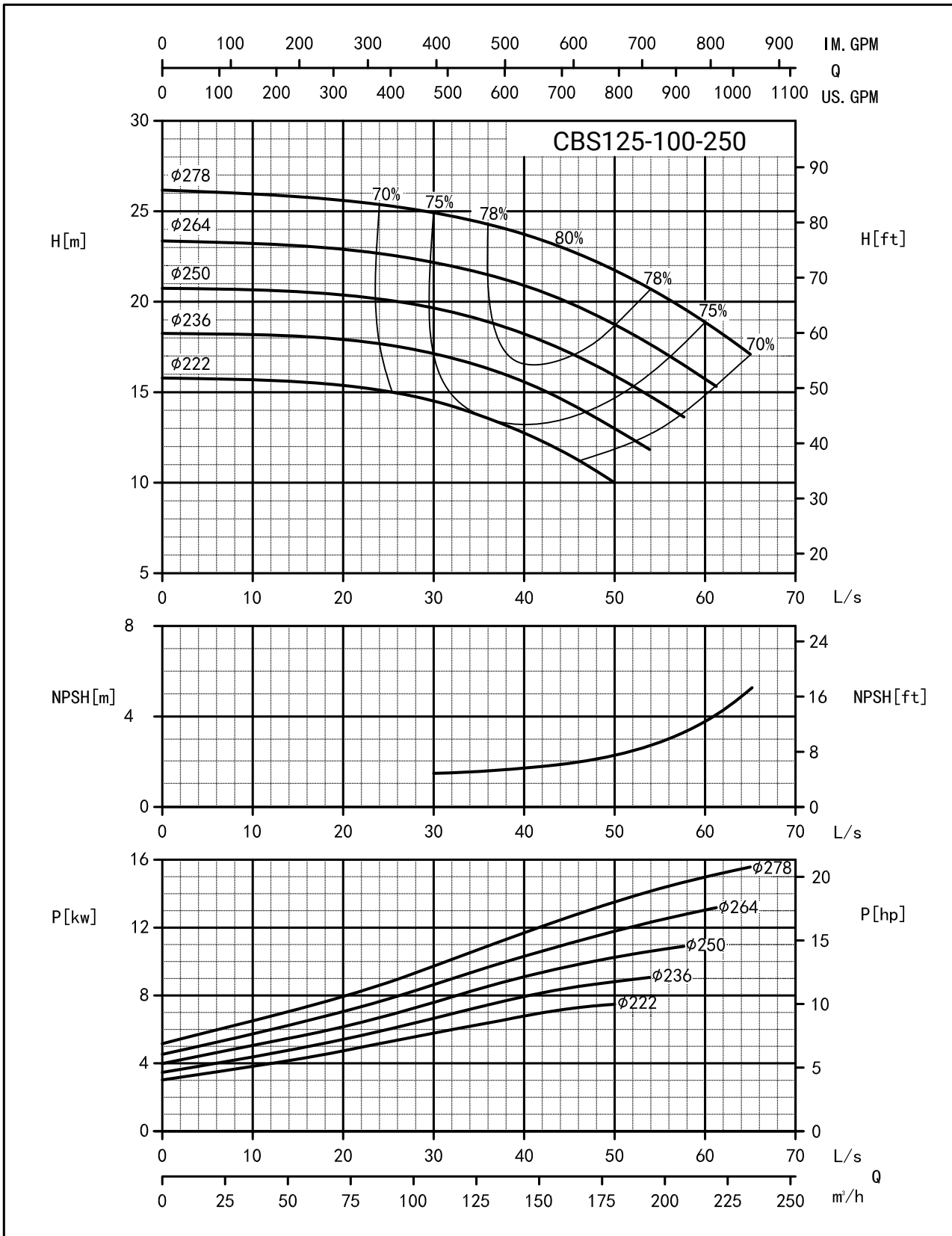

# CBS125-100-315

1450 RPM

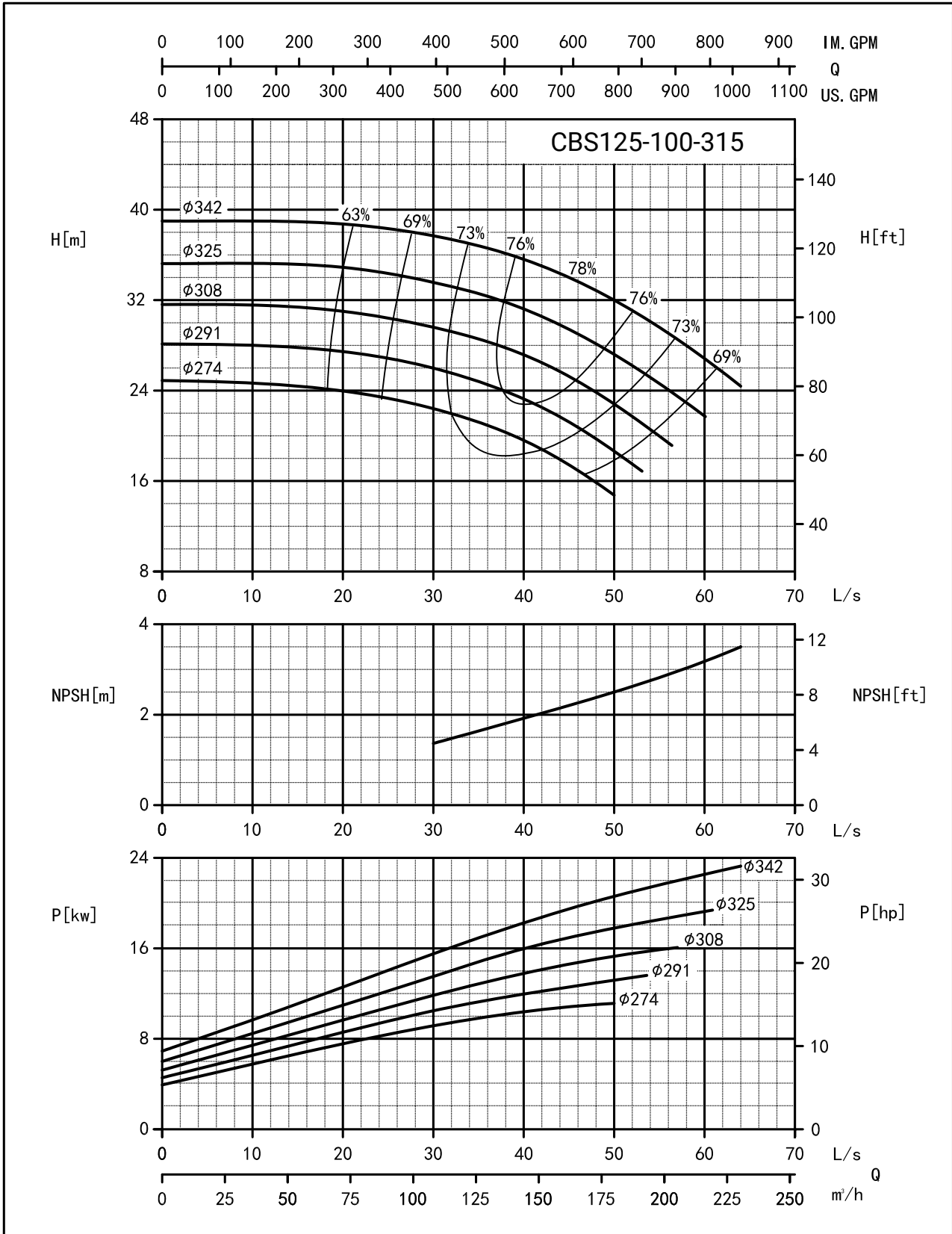

**CBS125-100-400**  
1450 RPM

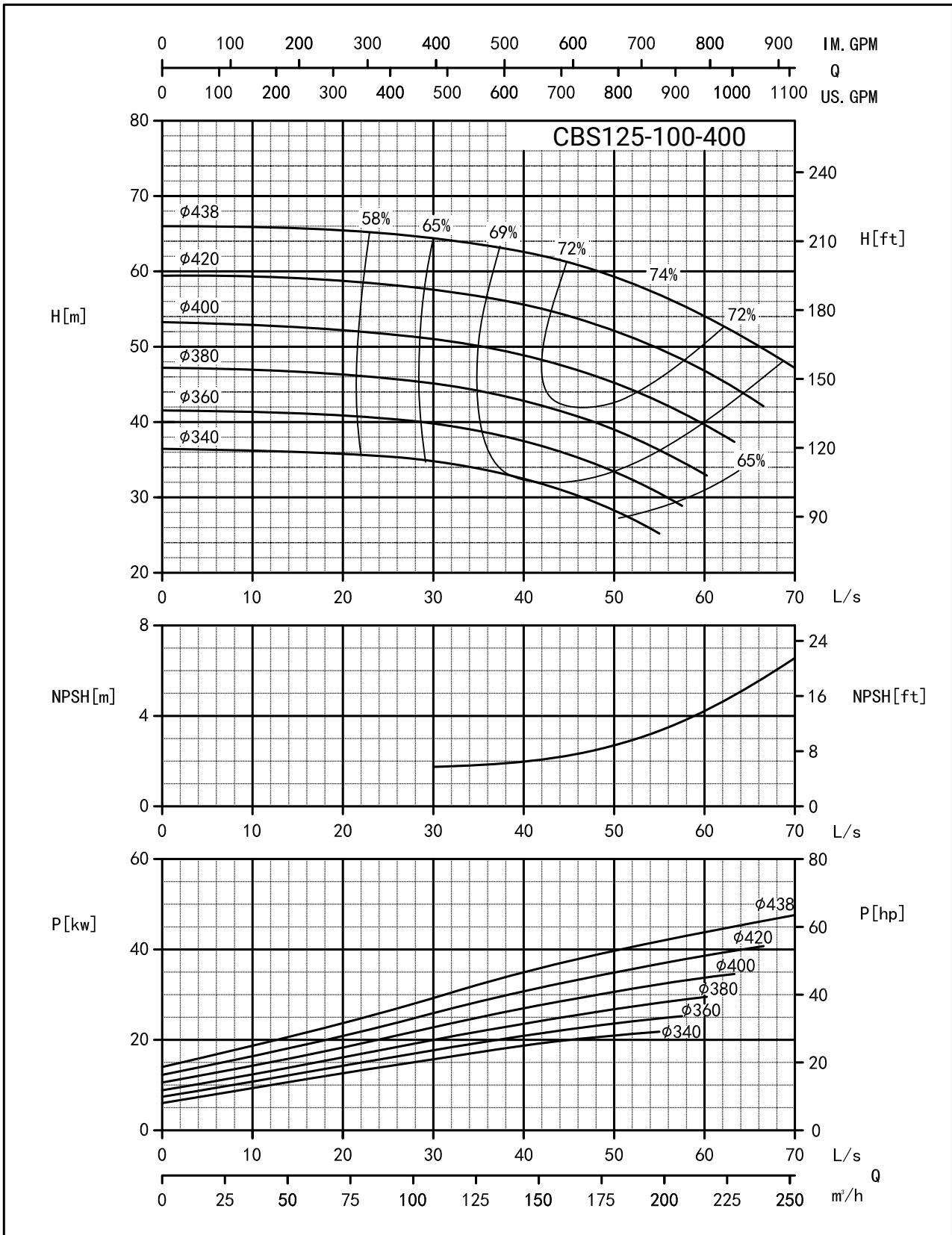

# CBS125-100-500

1450 RPM

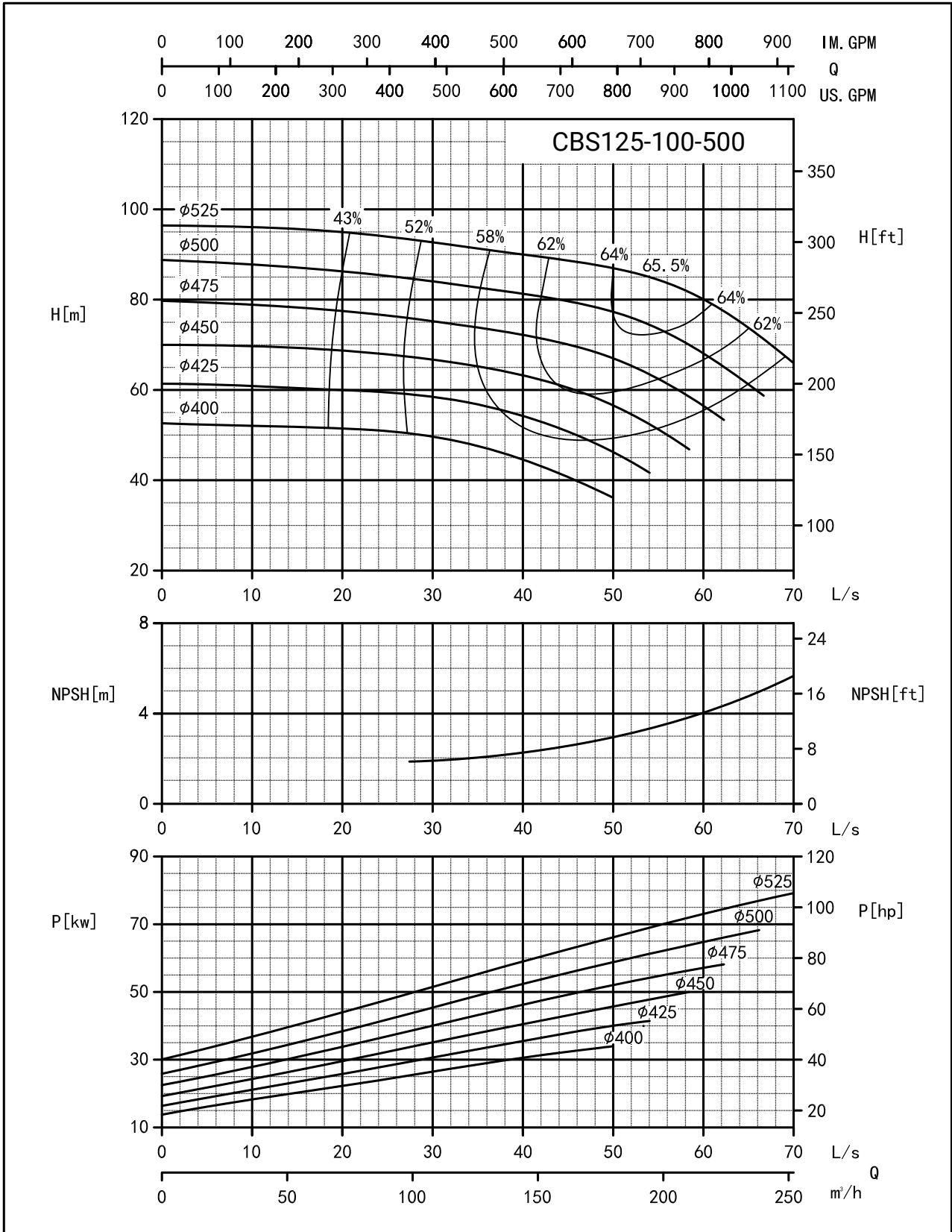

**CBS150-125-250**  
1450 RPM

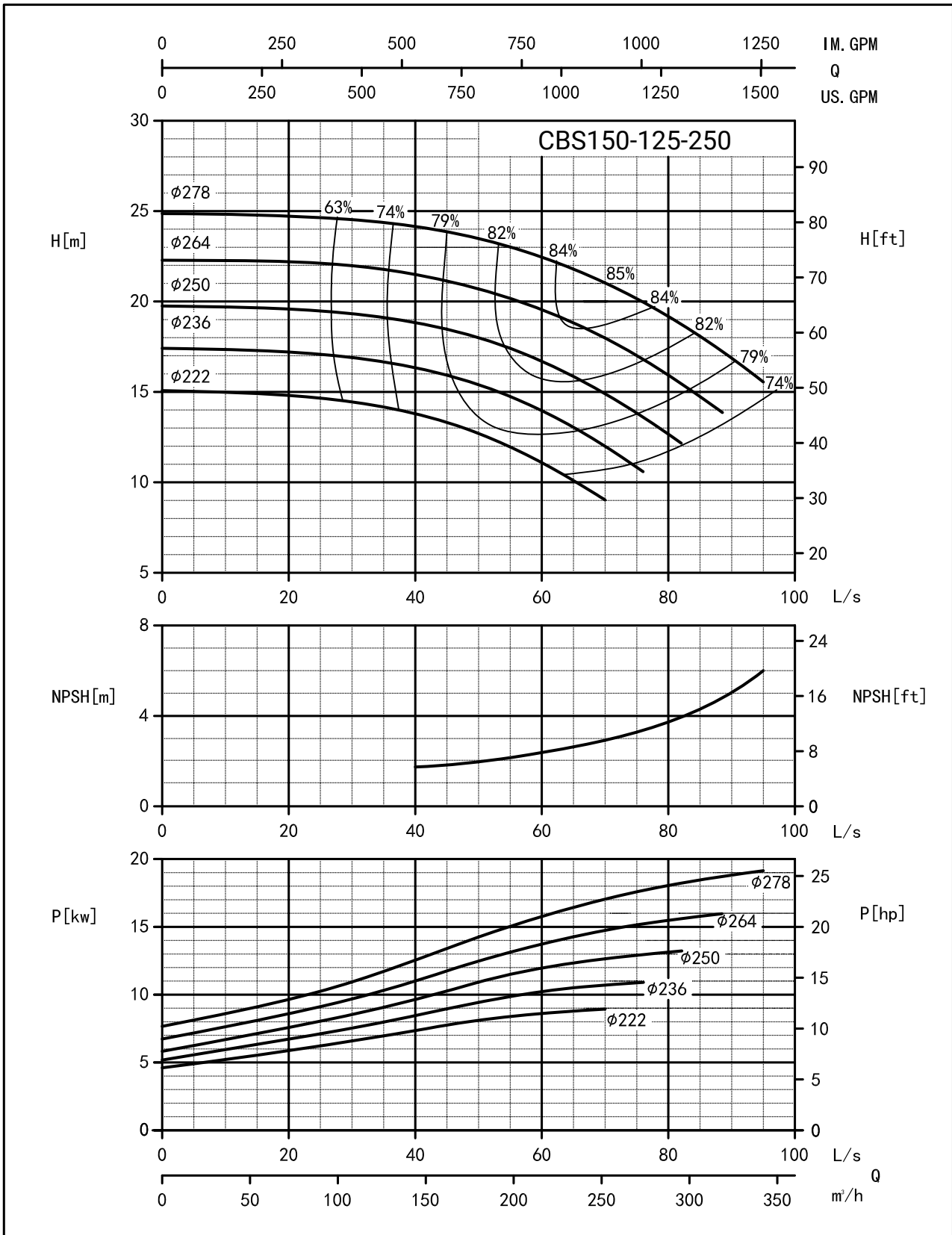

# CBS150-125-315

1450 RPM

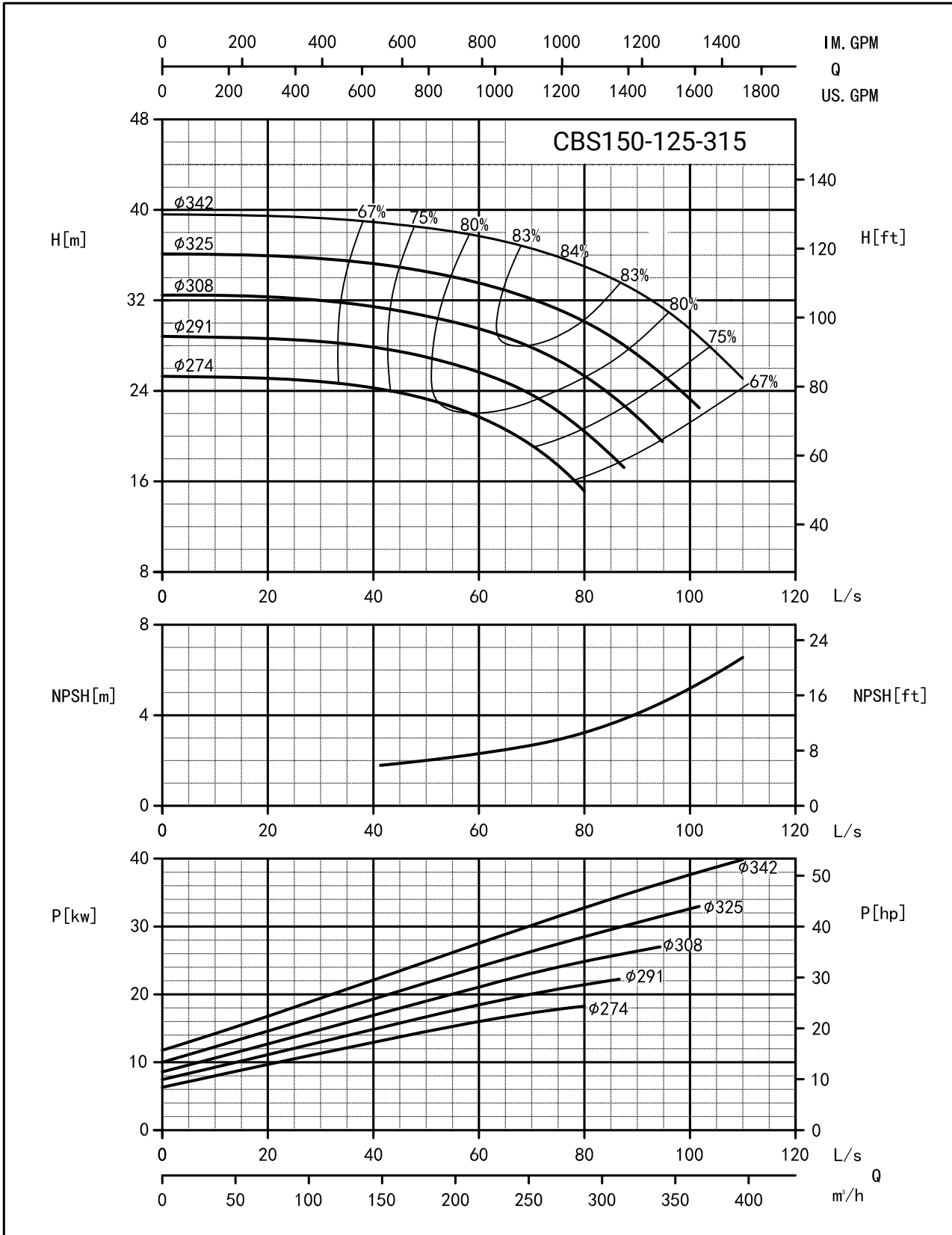

# CBS150-125-400

1450 RPM

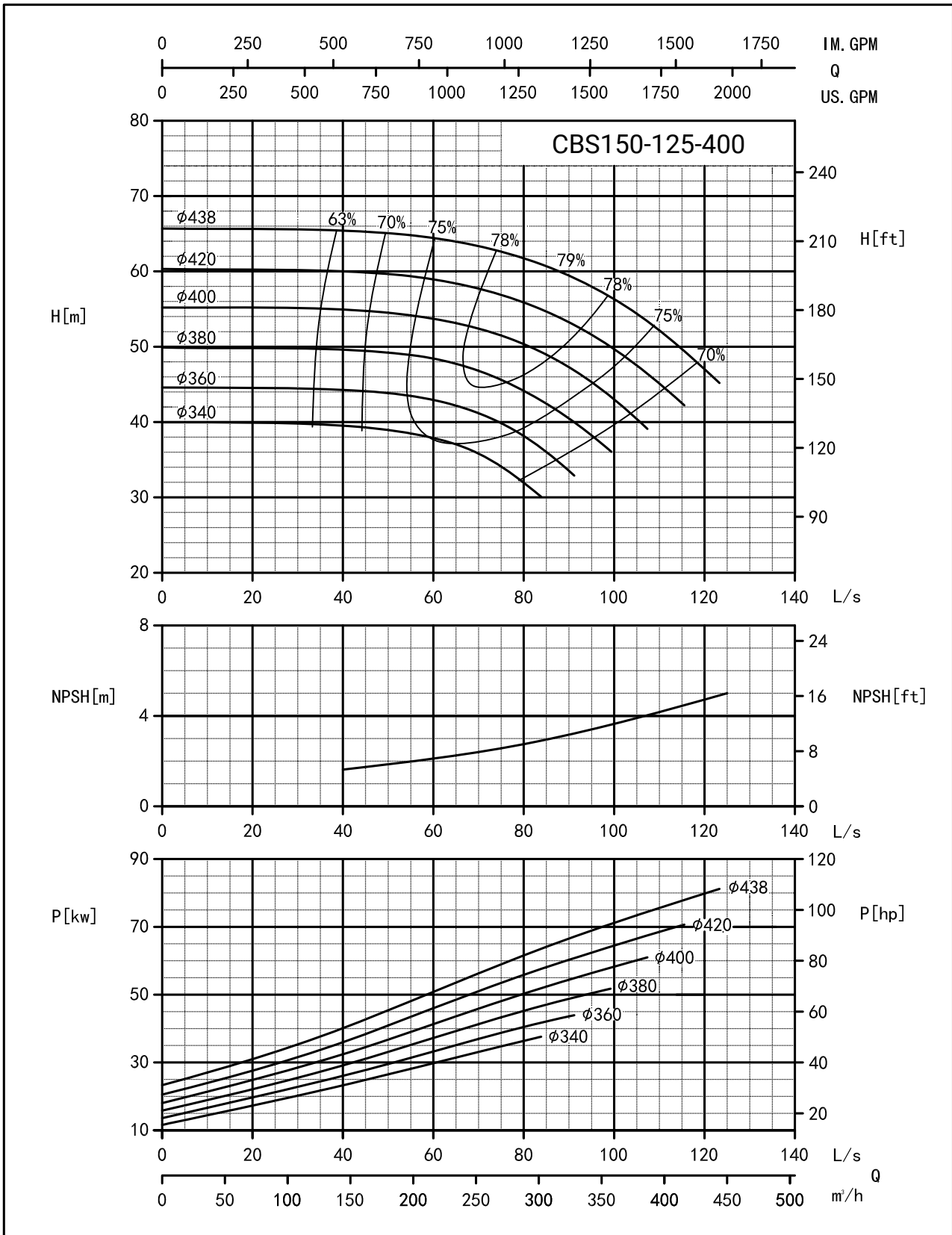

# CBS150-125-500

1450 RPM

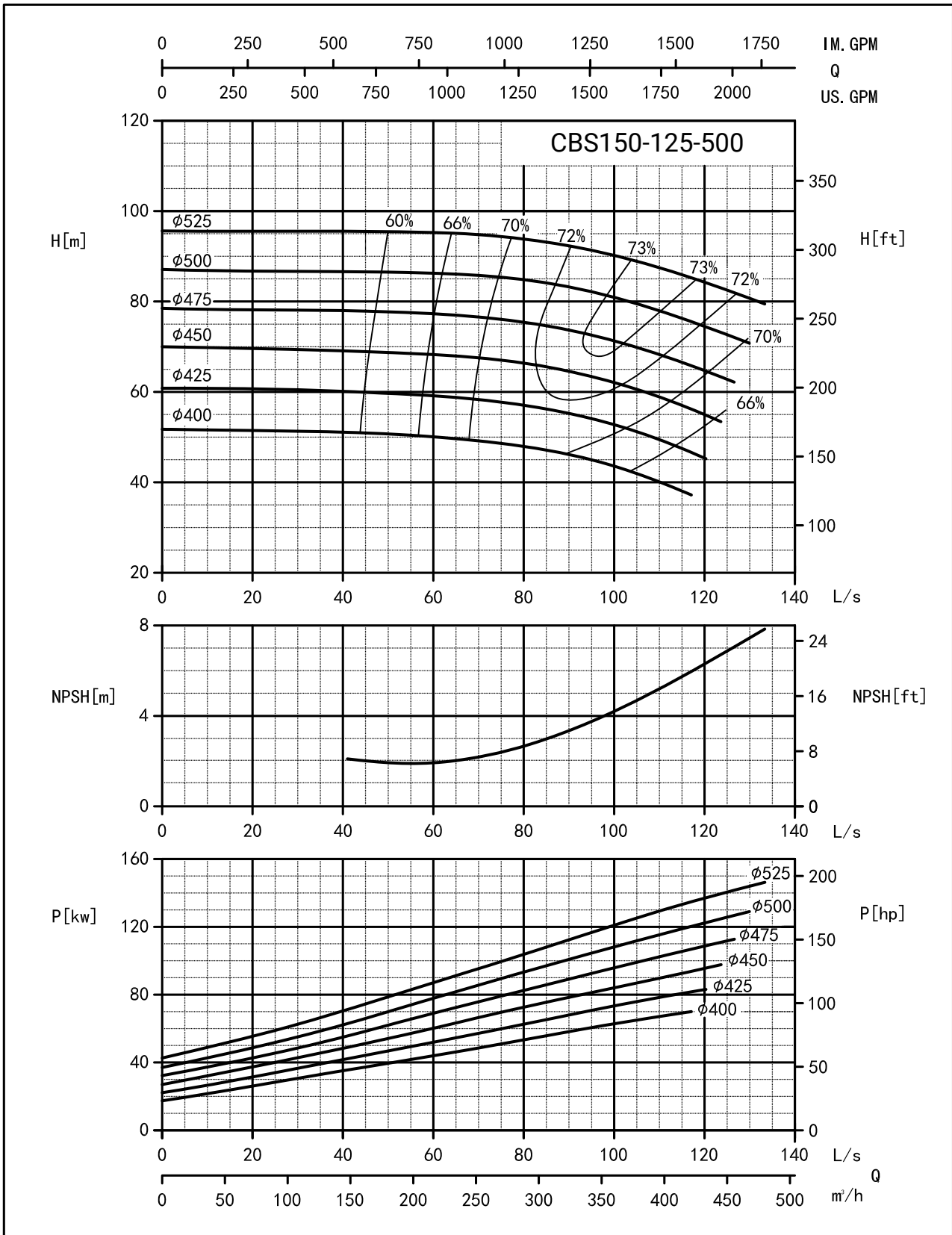

# CBS200-150-315

1450 RPM

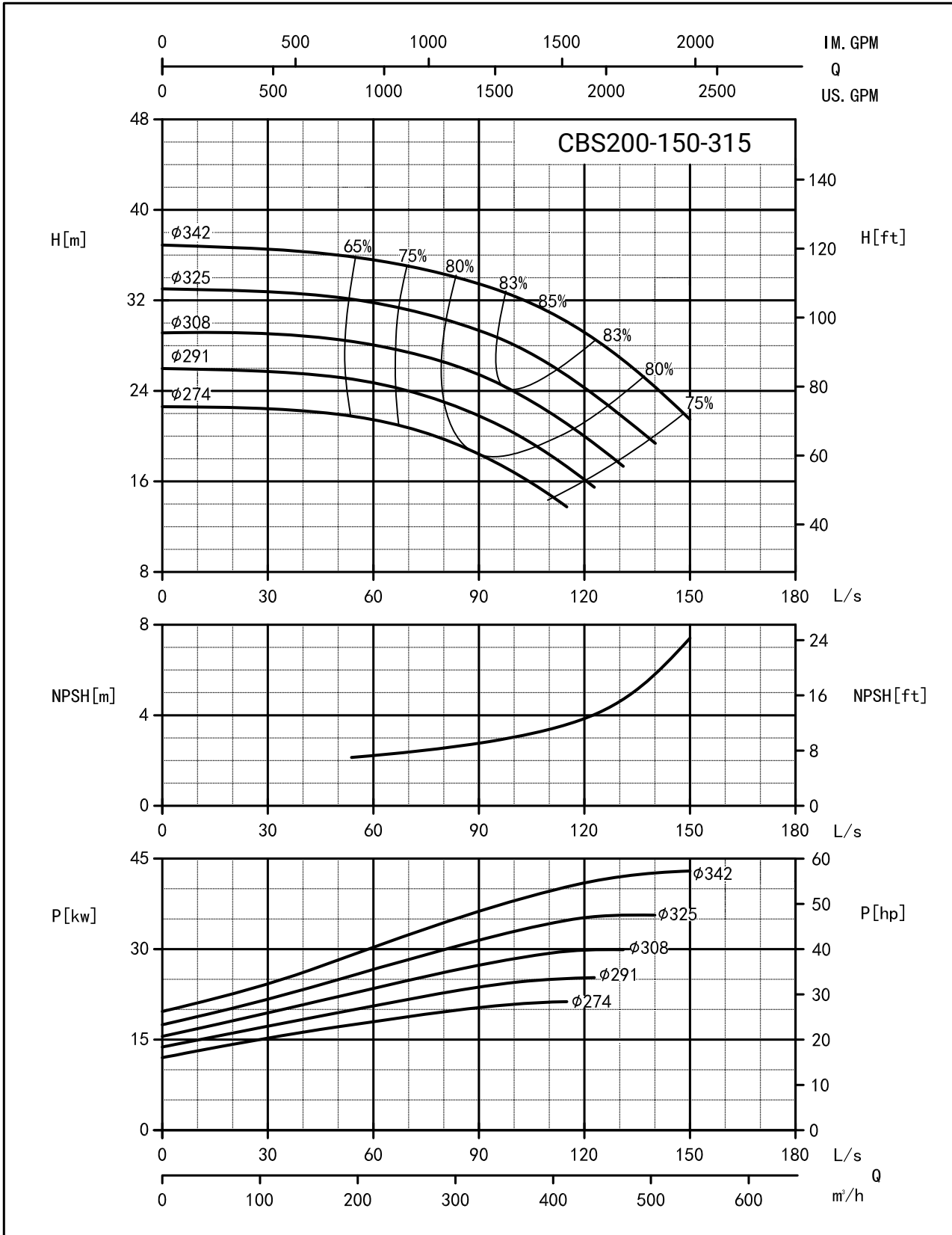

# CBS200-150-400

1450 RPM

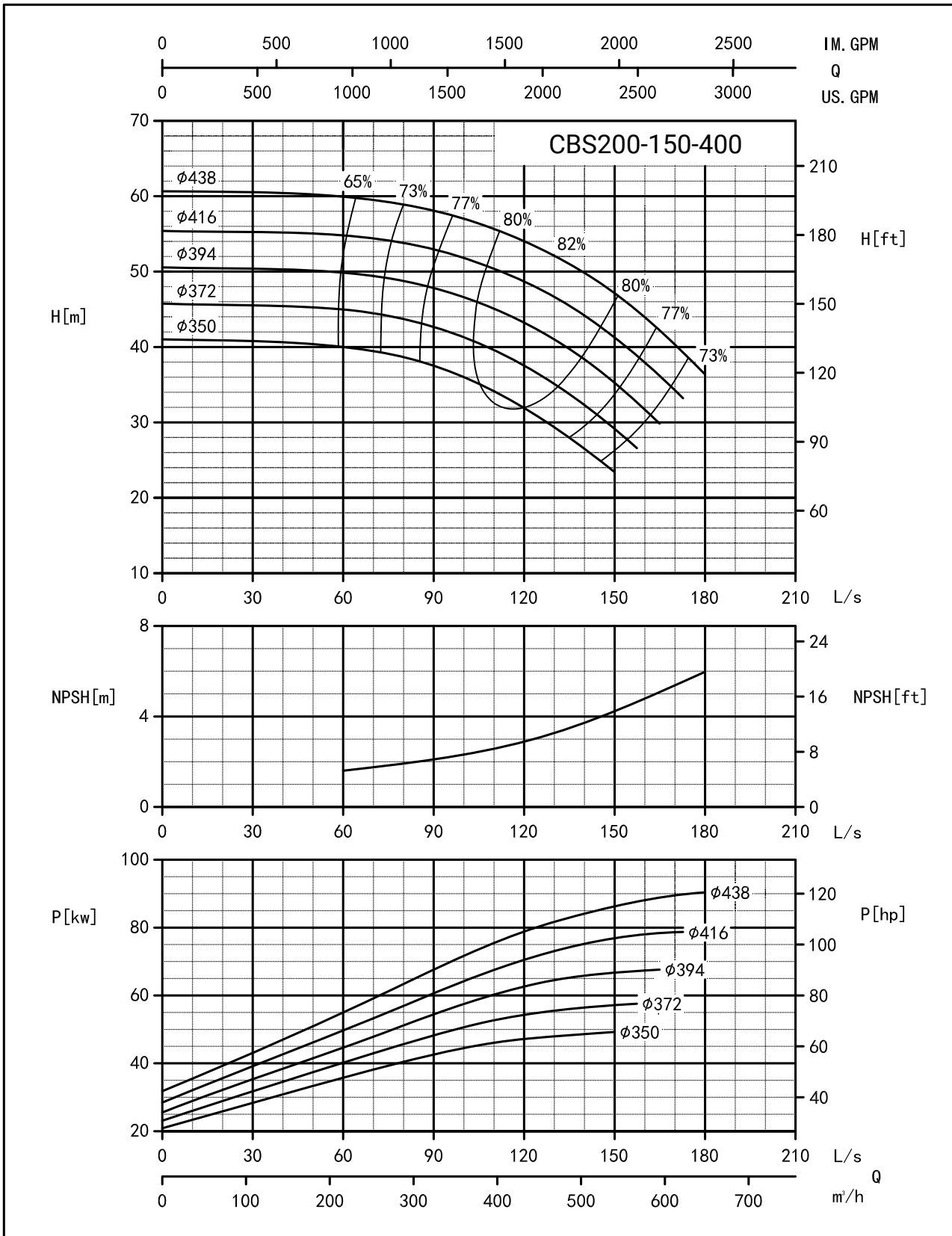

# CBS200-150-500

1450 RPM

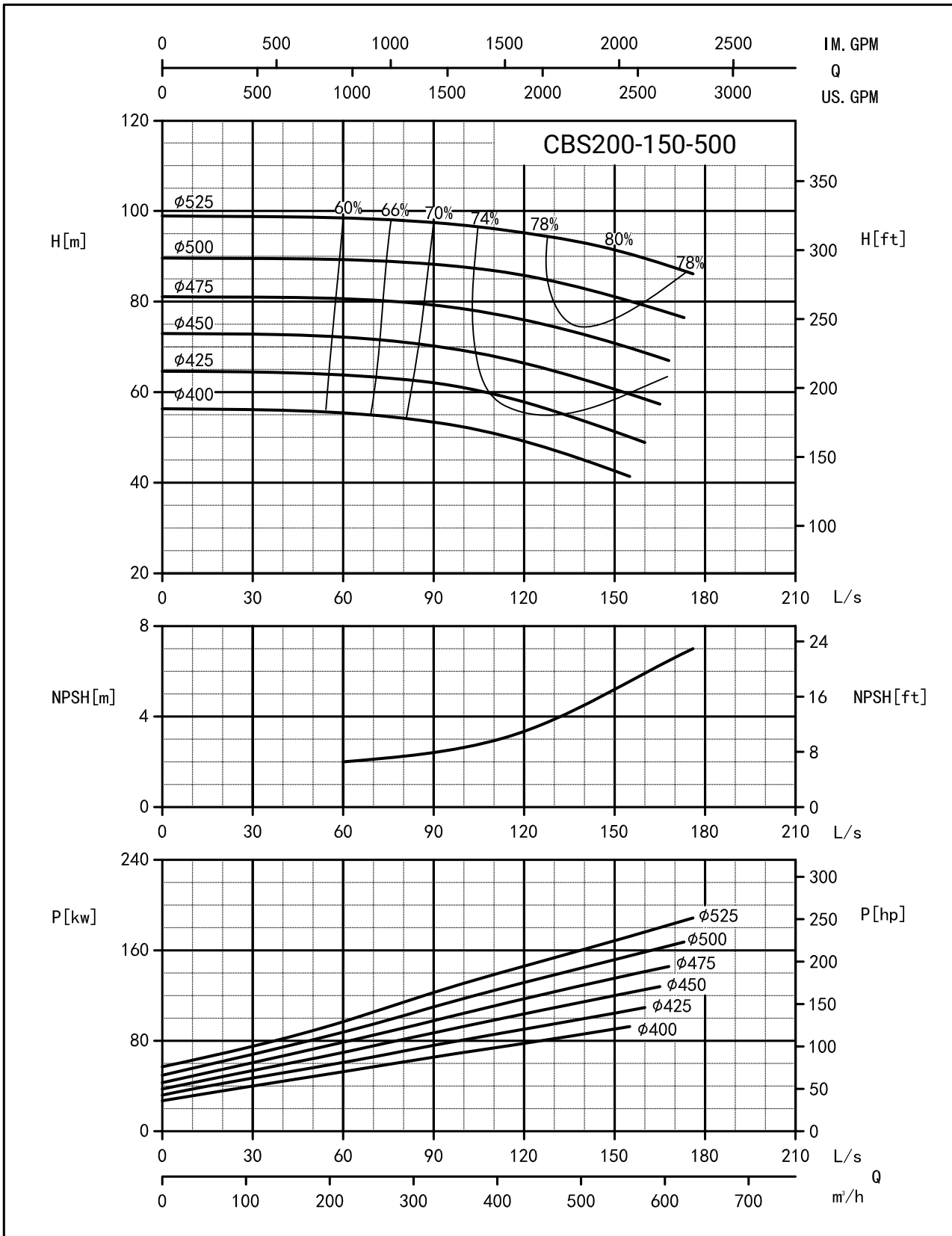

# CBS250-200-315

1450 RPM

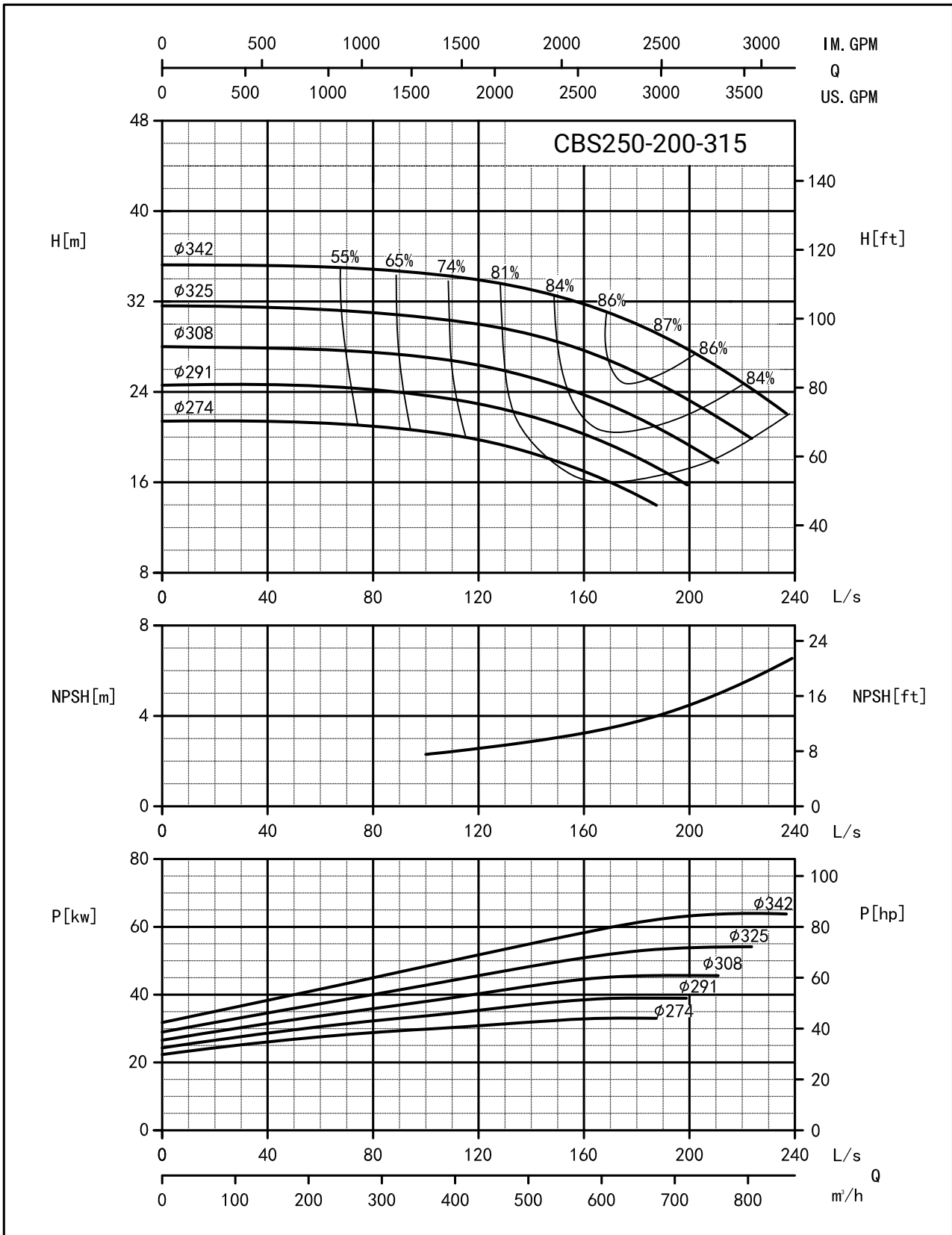

# CBS50-32-160

2900 RPM

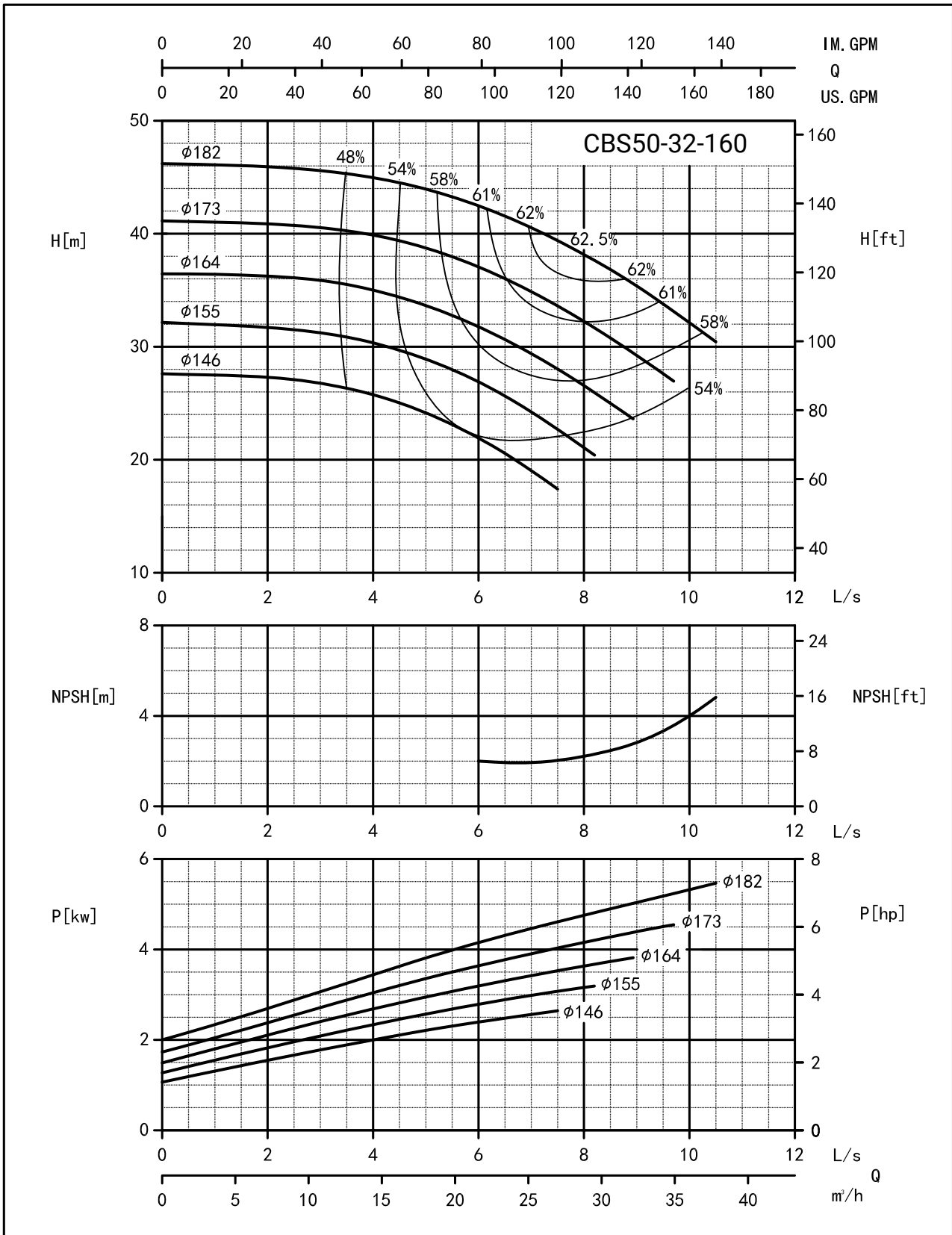

**CBS50-32-200**  
2900 RPM

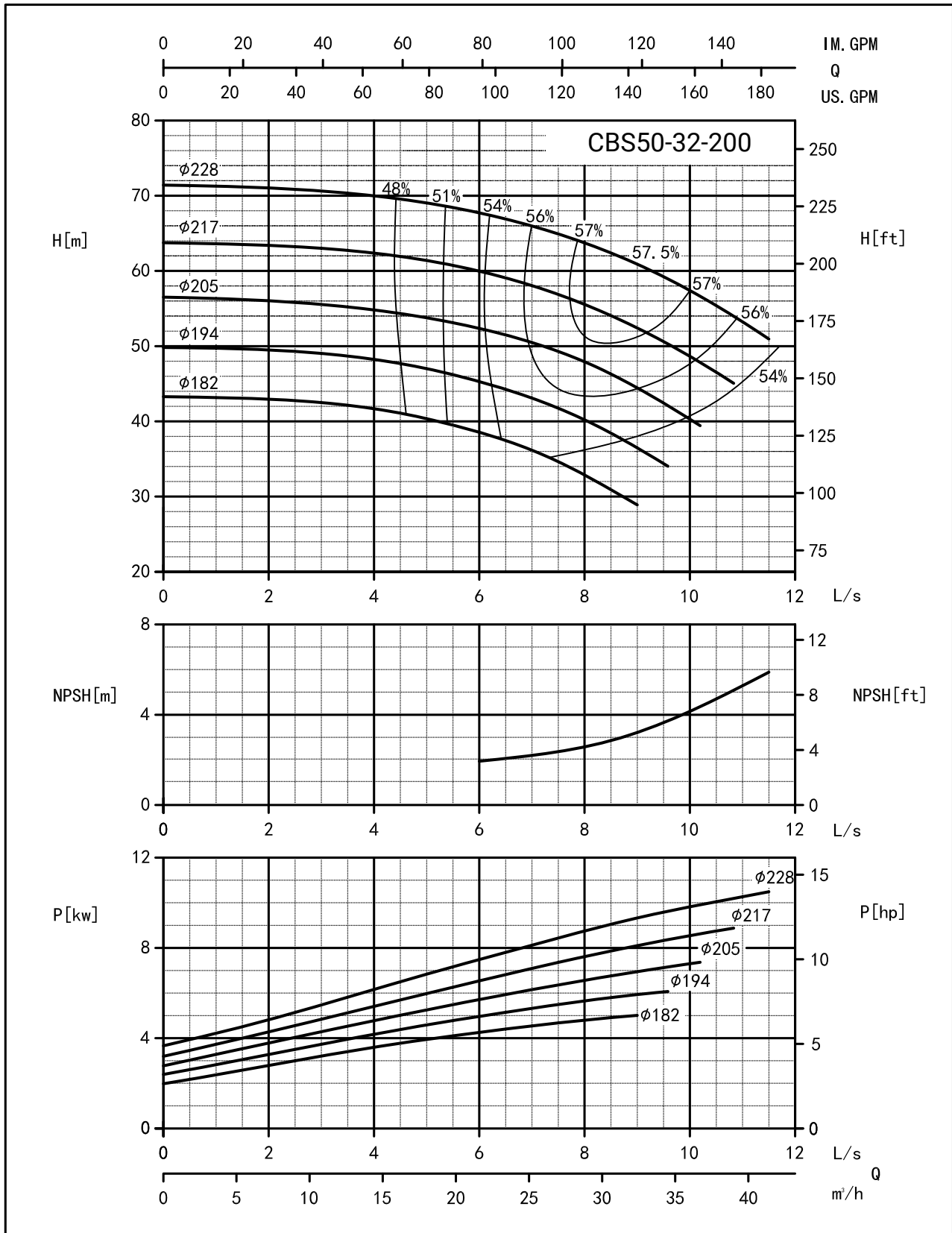

# CBS65-40-200

2900 RPM

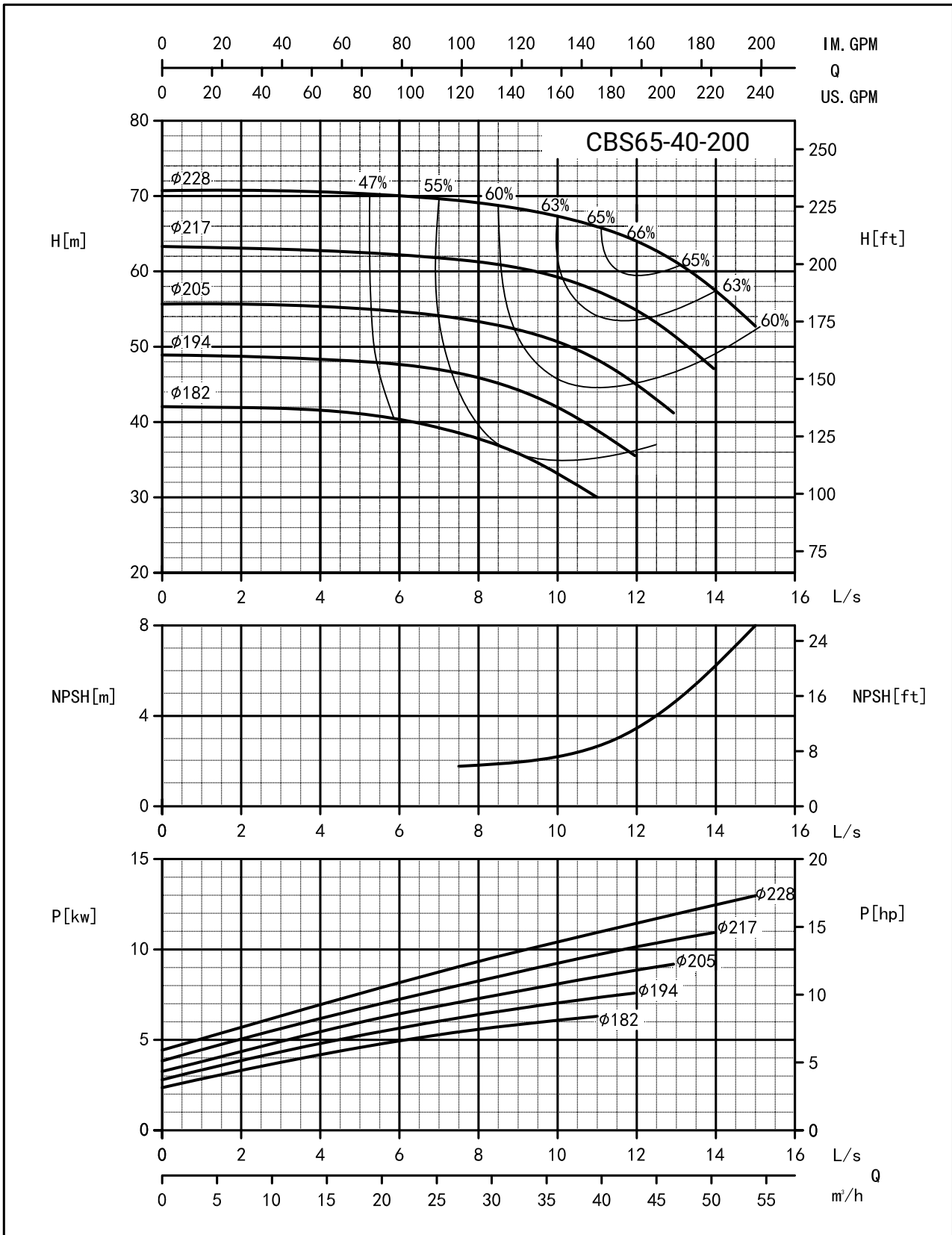

# CBS65-40-250

2900 RPM

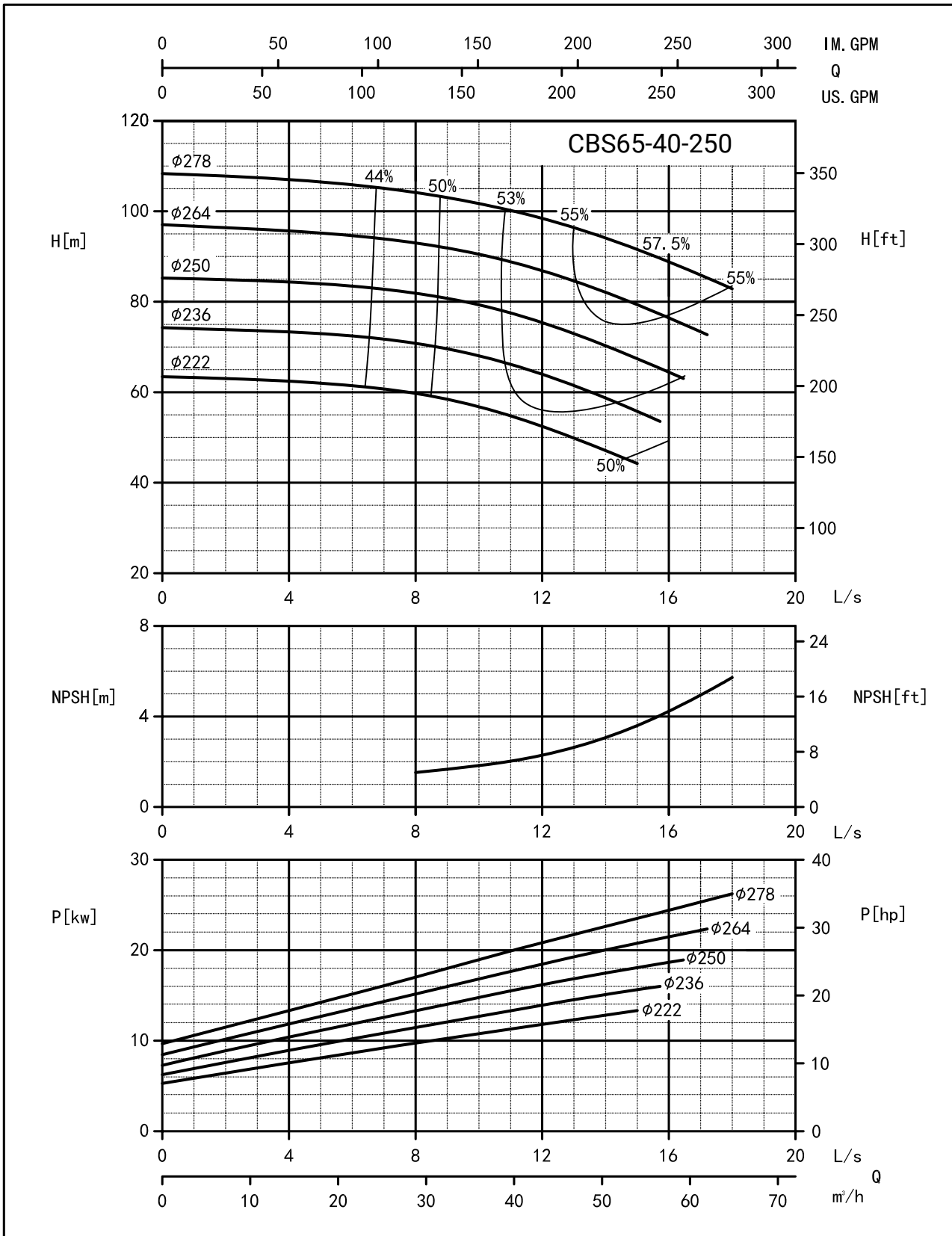

# CBS65-40-315

2900 RPM

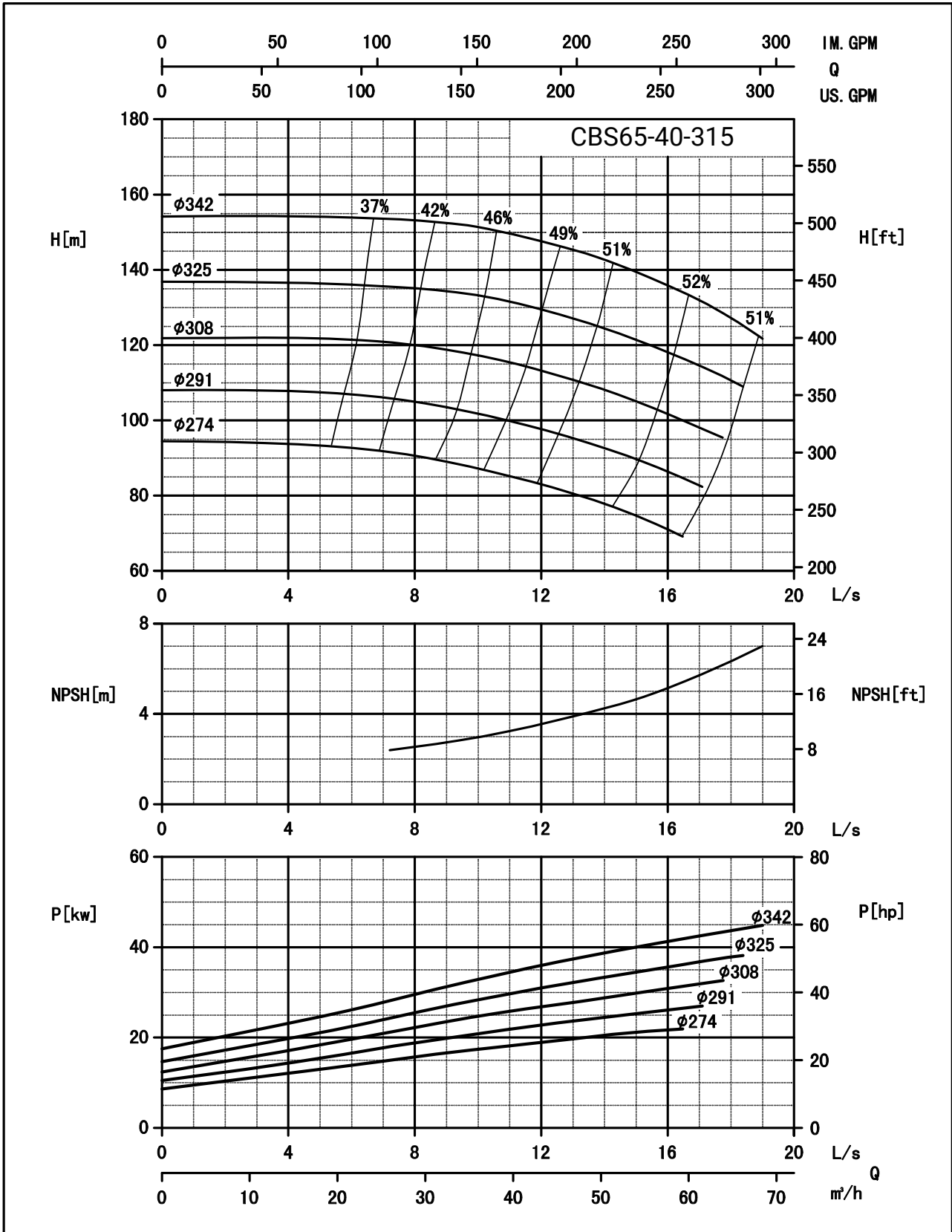

# CBS65-50-160

2900 RPM

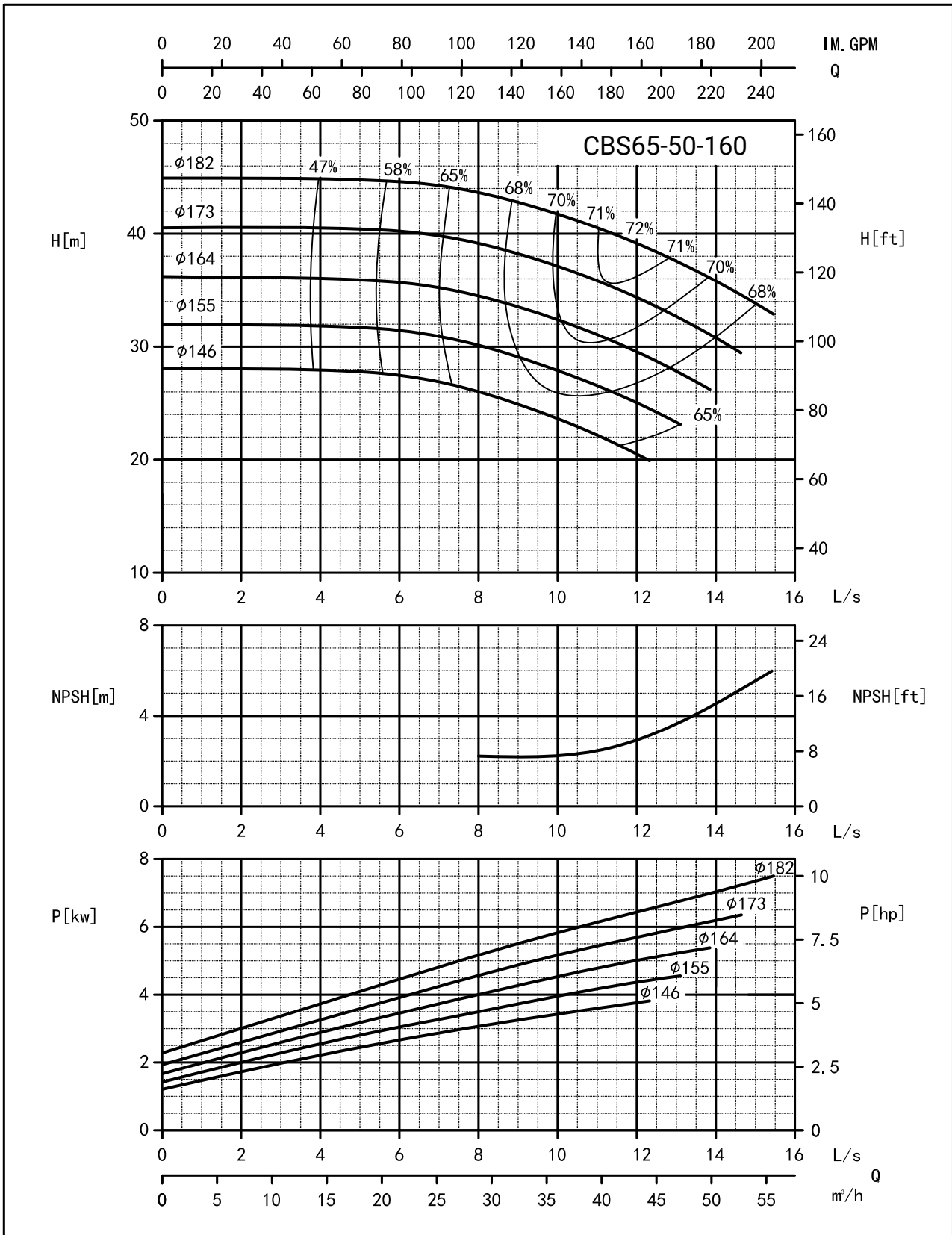

# CBS80-50-200

2900 RPM

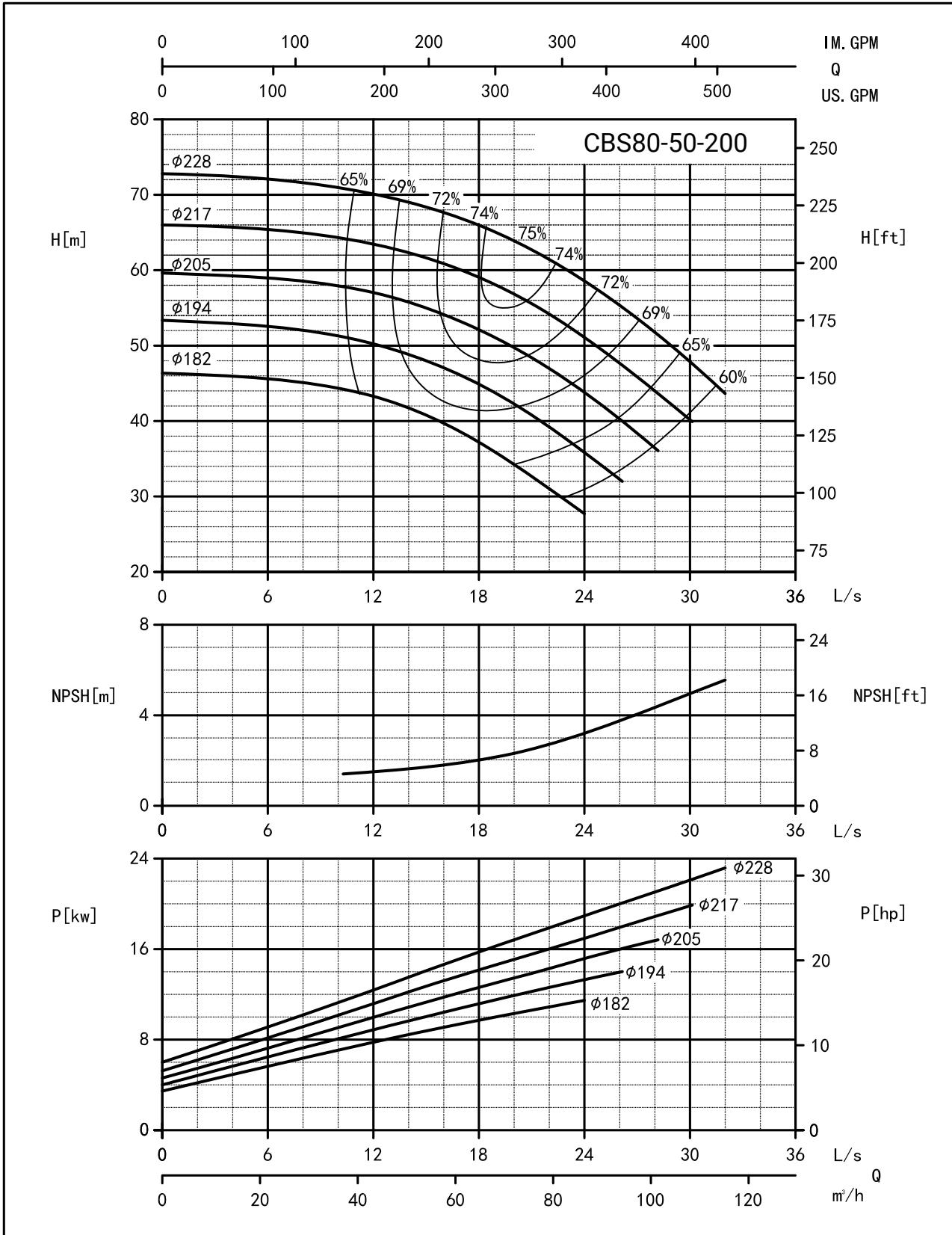

# CBS80-50-250

2900 RPM

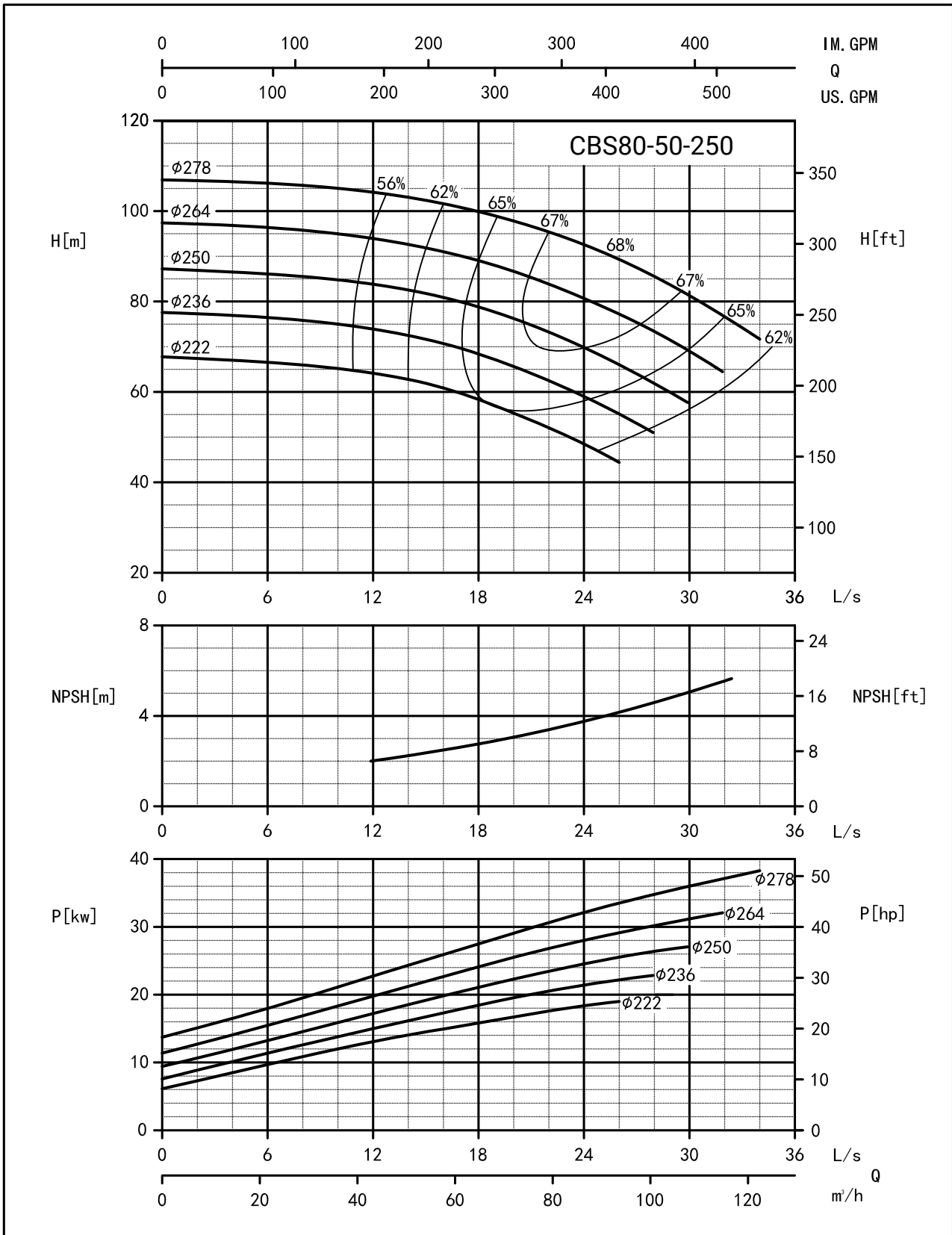

**CBS80-50-315**  
2900 RPM

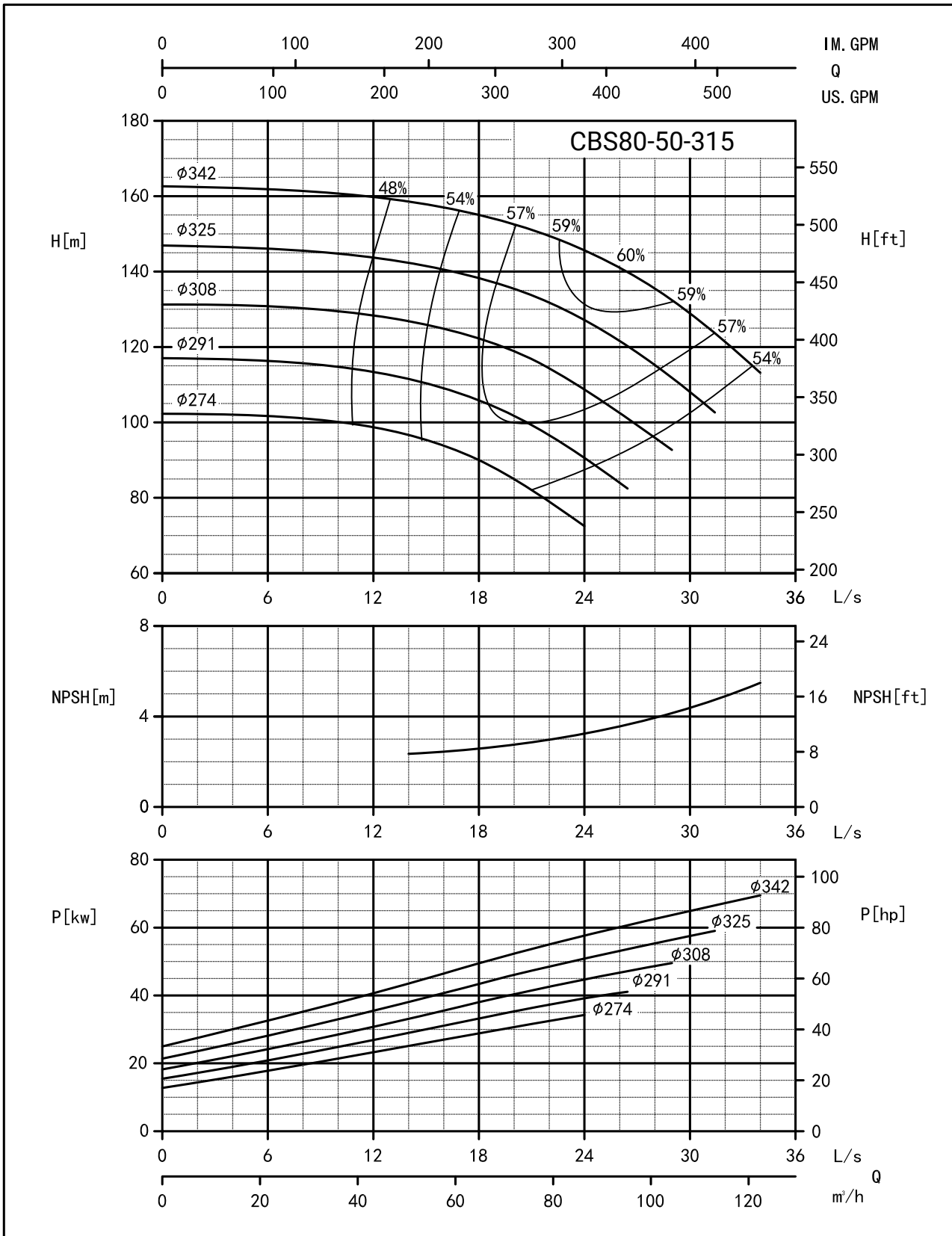

# CBS80-65-160

2900 RPM

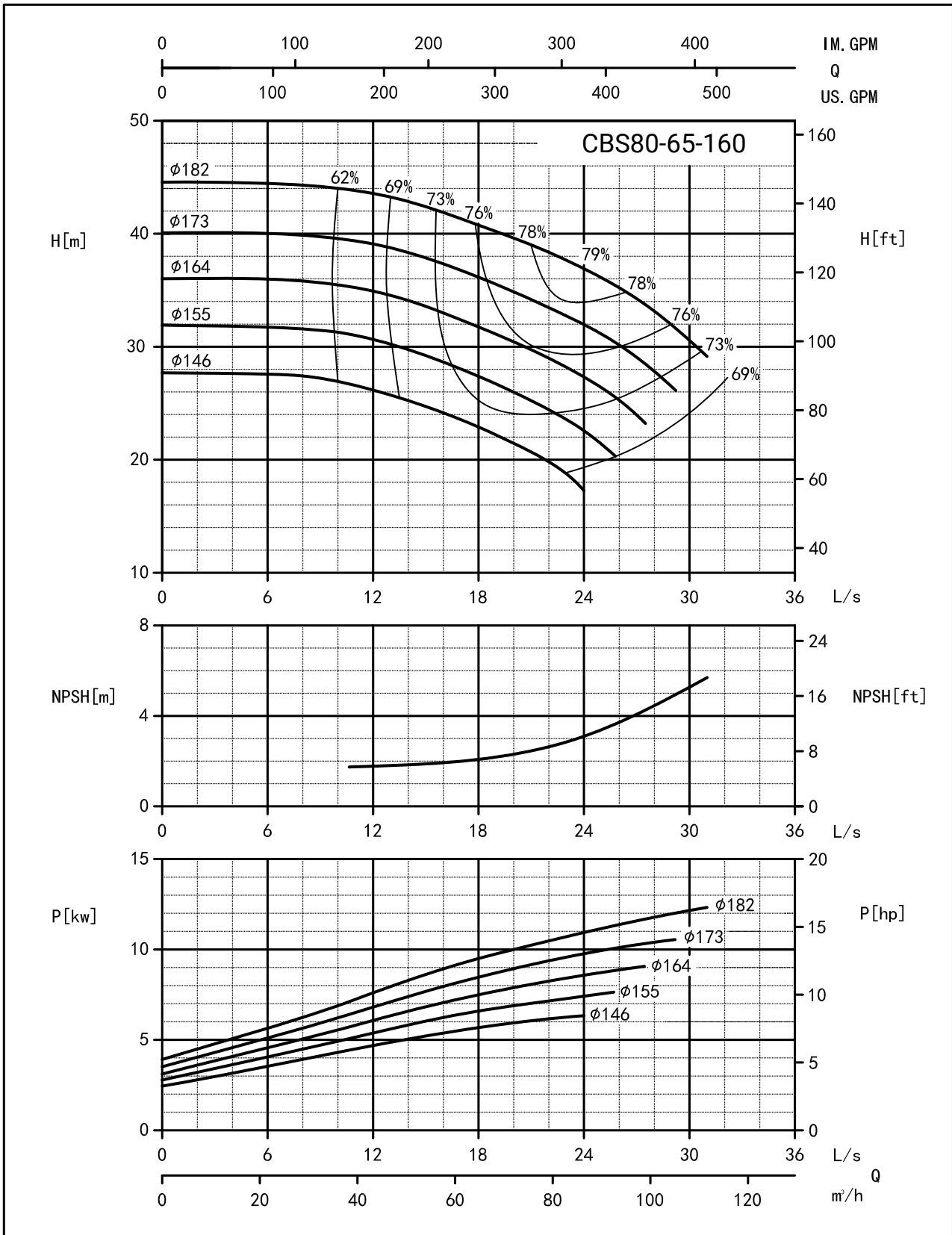

# CBS100-65-200

2900 RPM

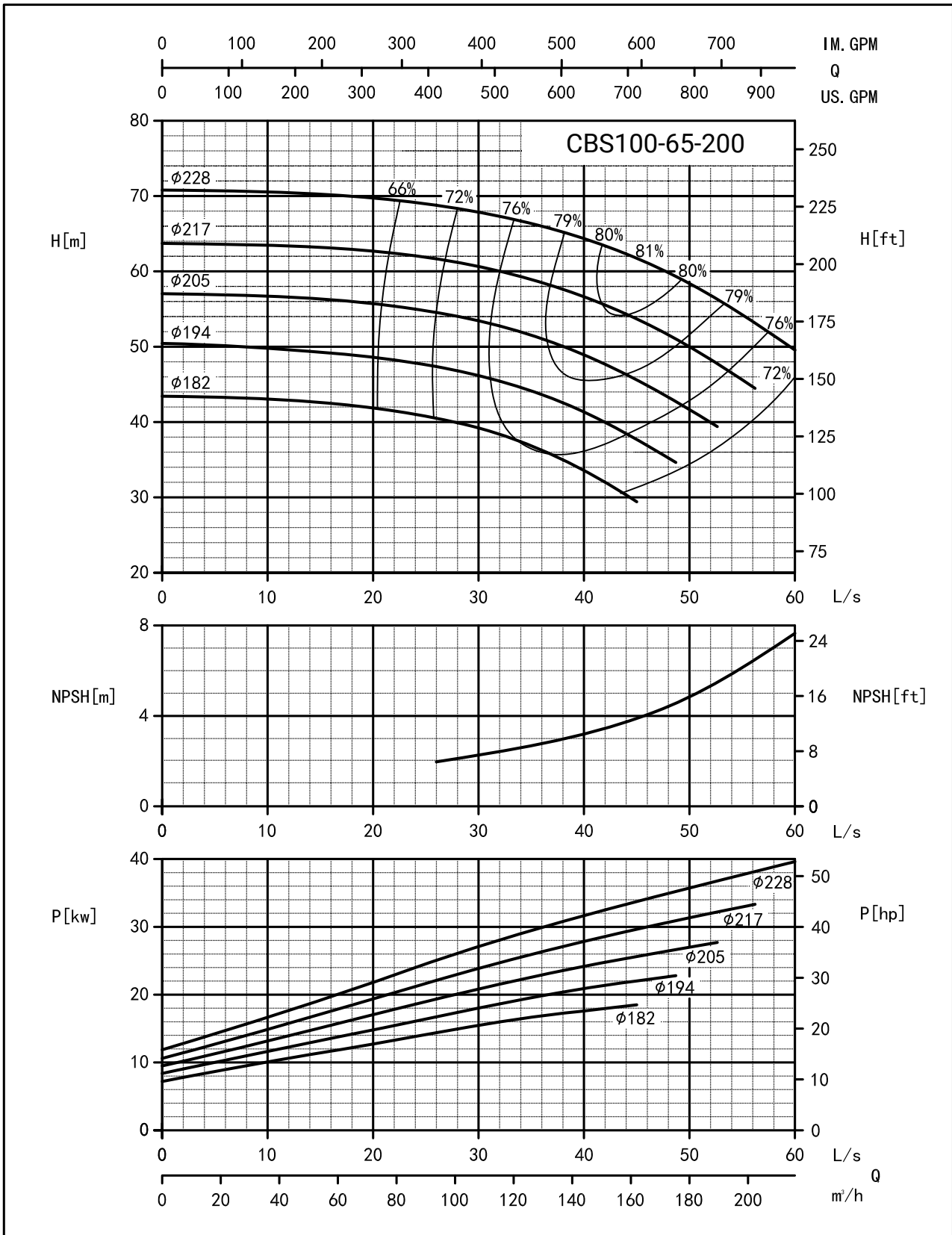

# CBS100-65-250

2900 RPM

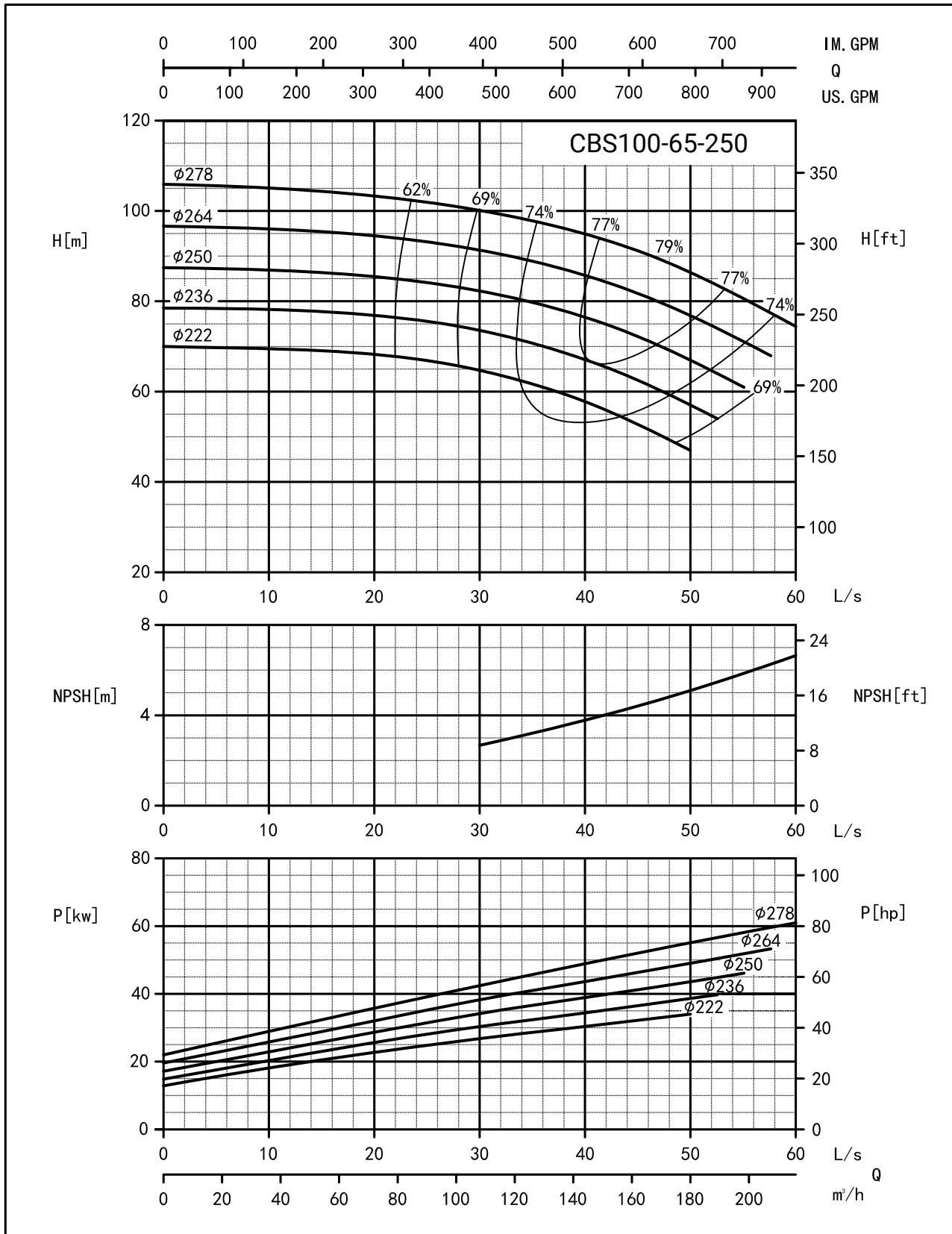

# CBS100-65-315

2900 RPM

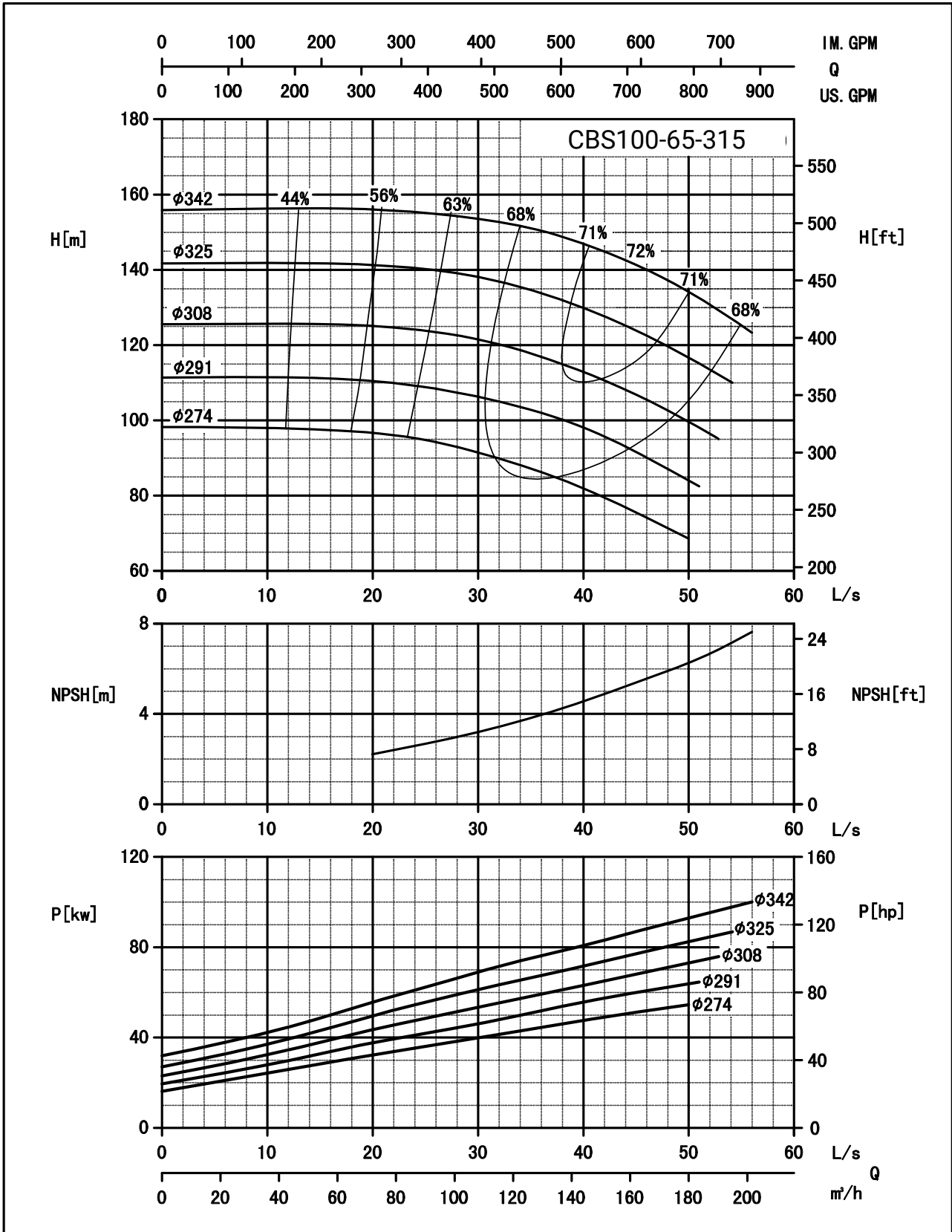

# CBS100-80-160

2900 RPM

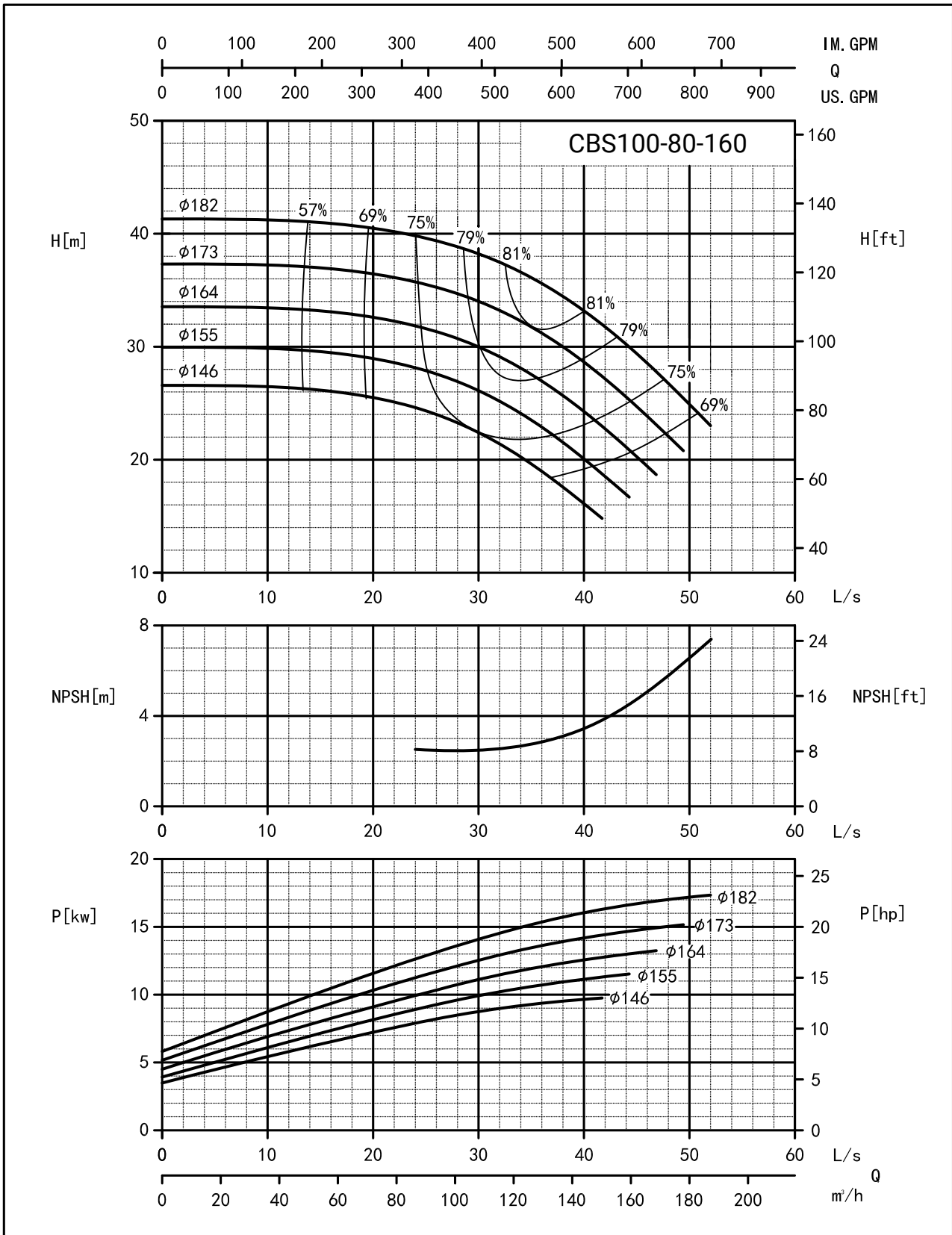

# CBS125-80-200

2900 RPM

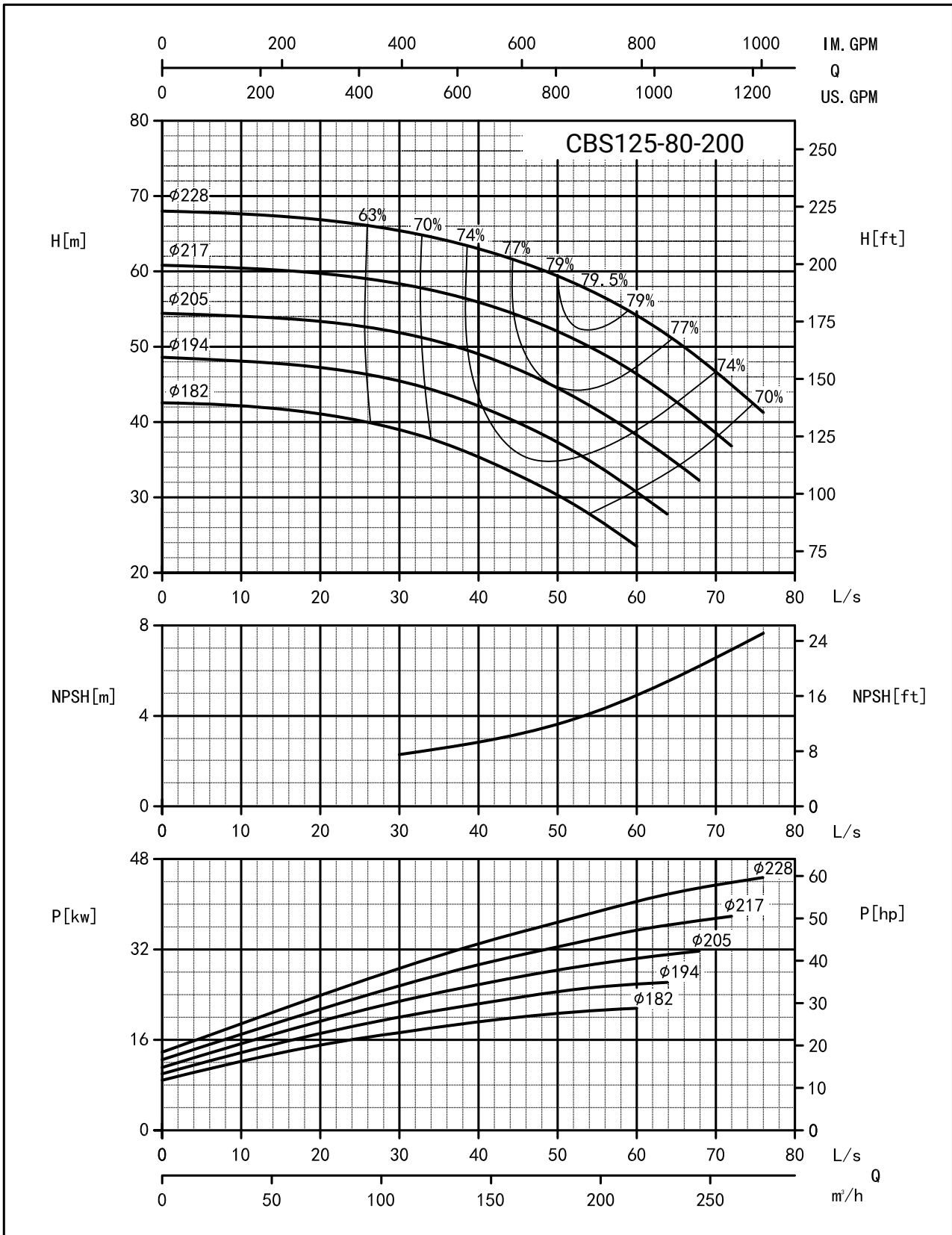

# CBS125-80-250

2900 RPM

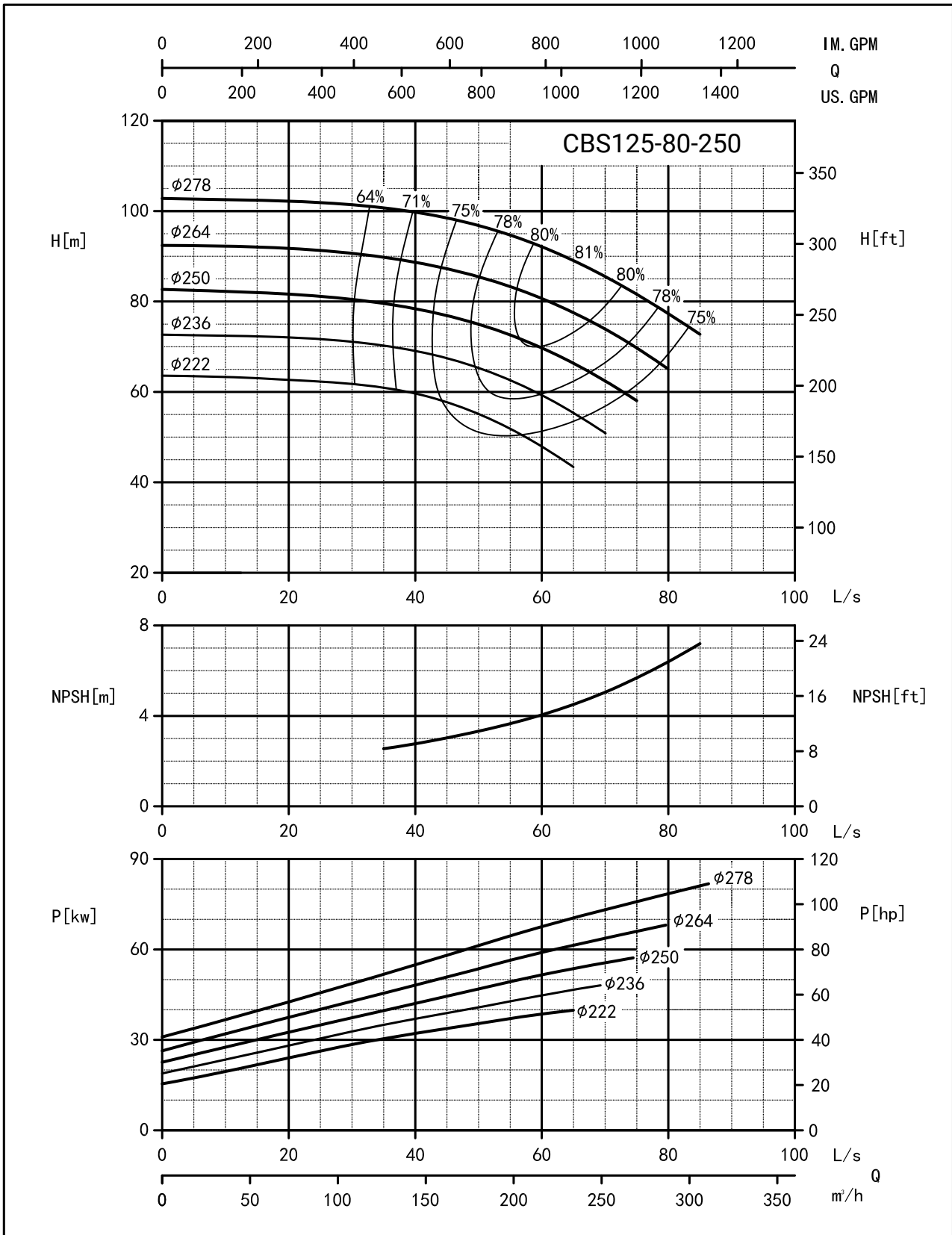

# CBS125-80-315

2900 RPM

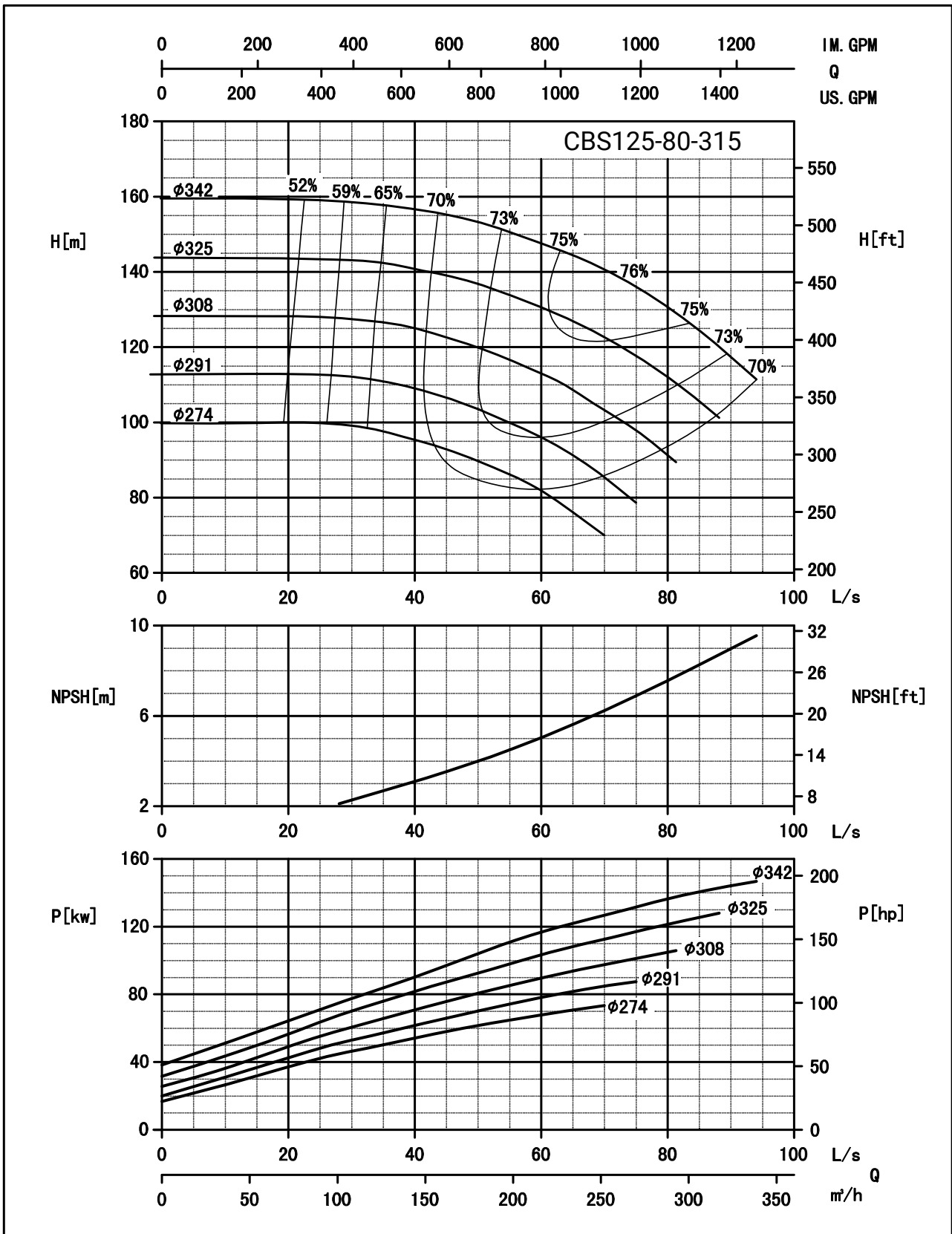

# CBS125-100-200

2900 RPM

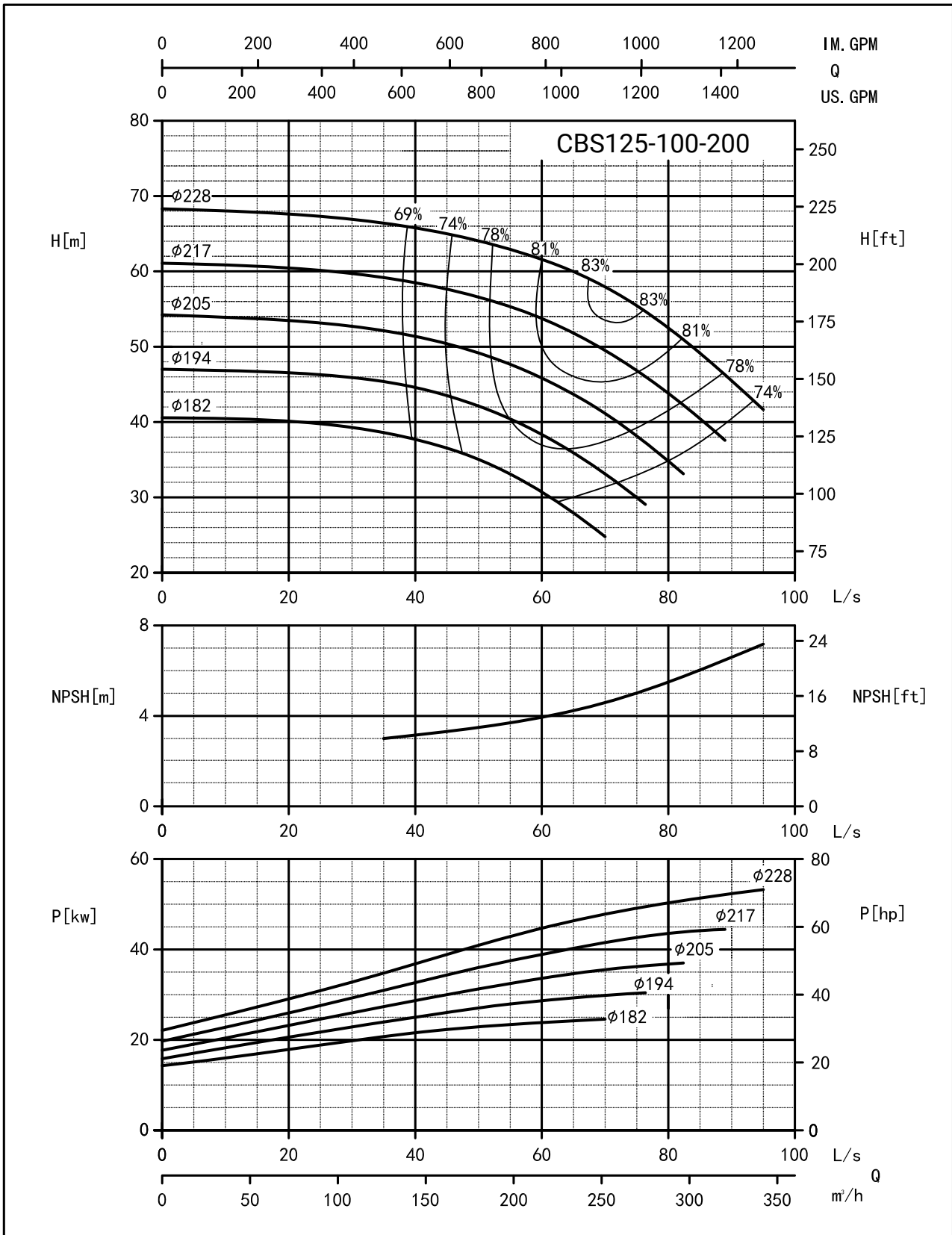

# CBS125-100-250

2900 RPM

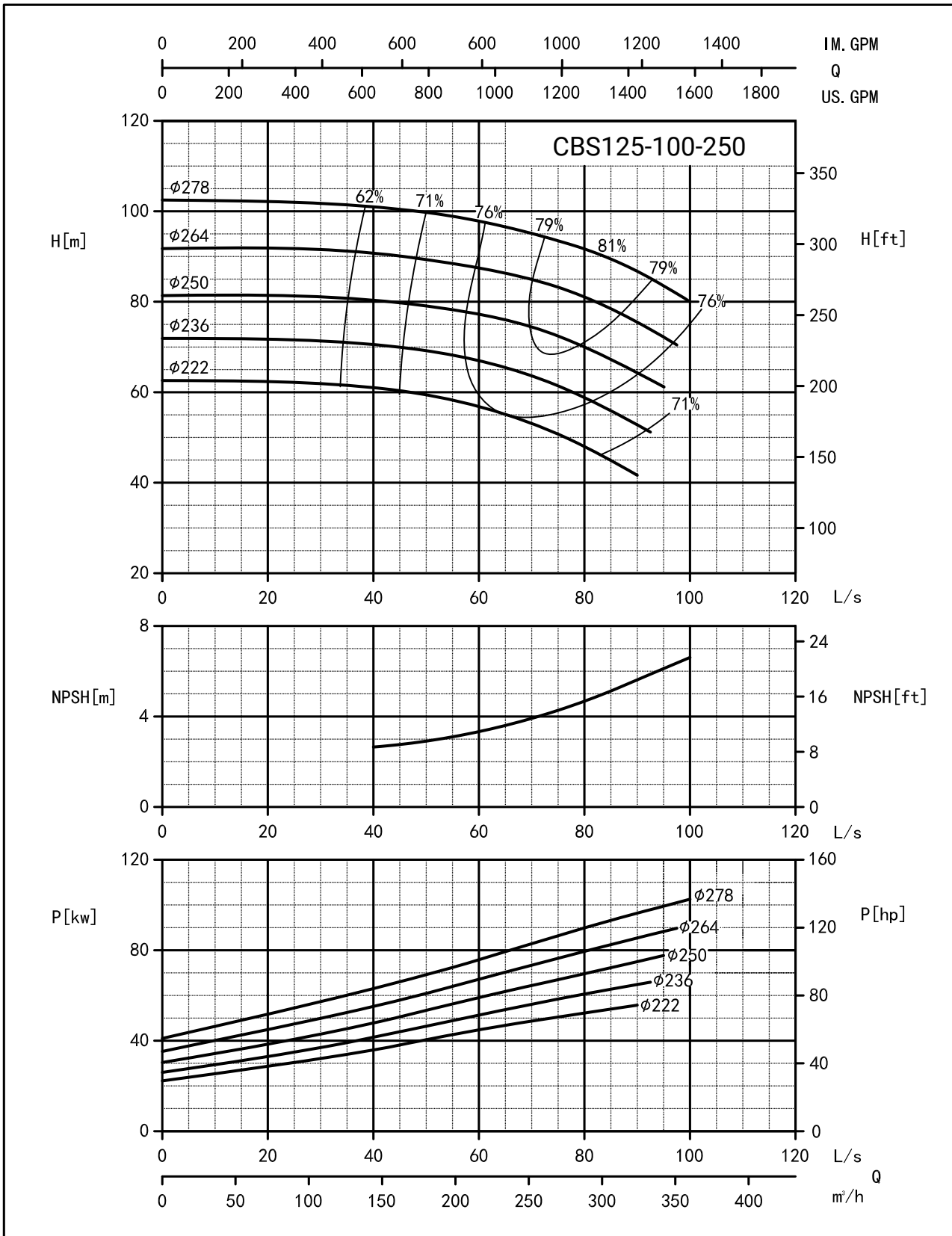

# CBS125-100-315

2900 RPM

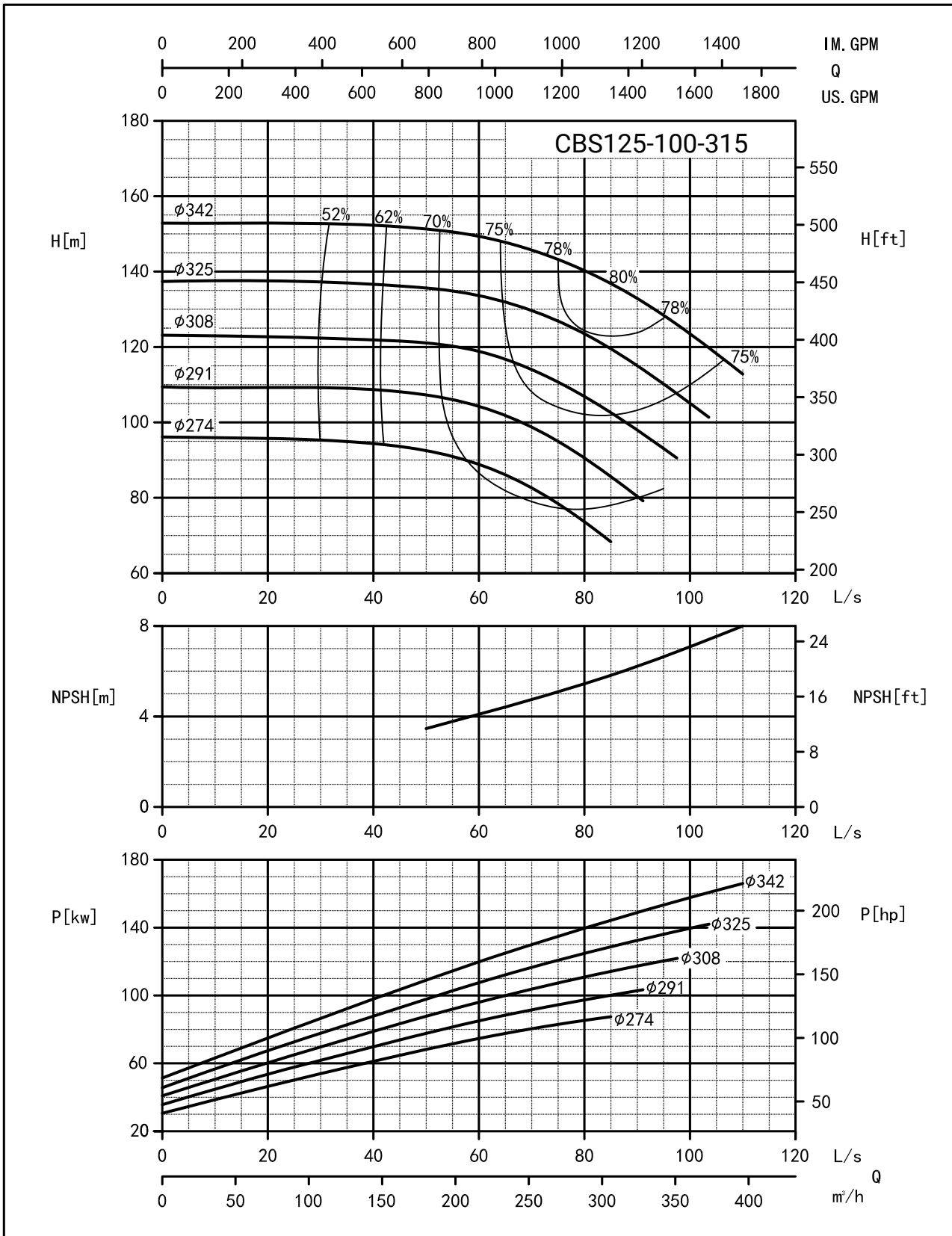

# Proindecsa

C/ Paraguay, parc. 13-5/6  
Polígono industrial Oeste  
30820 Alcantarilla, Murcia (Spain)

Tel. : +34 968 880 852  
proindecsa@proindecsa.com

[www.proindecsa.com](http://www.proindecsa.com)



🇪🇺 Proindecsa S.L. no se hace responsable de los posibles errores u omisiones que pueda contener este catálogo, ni de los daños o perjuicios que puedan derivarse de su uso. Proindecsa S.L. se reserva el derecho de modificar o actualizar el contenido de este catálogo en cualquier momento y sin previo aviso.

✳️ Proindecsa S.L. shall not be liable for any errors or omissions that this catalogue may contain, nor for any damages that may arise from its use. Proindecsa S.L. reserves the right to modify or update the contents of this catalogue at any time and without prior notice.

